FIELD & CO.
UNCE
l offerings of ex-
in the French
y Section.
ection of exquisite
in French Milli-
ear re-marked at
25% to 50% below
e designs in semi-
les combined with
the best favored
—a very wide se-
we offer many large pic-
eful drooping, rolling or
e White Hats are of real
l hats in light colors are
noire or velvet. Several
e of silver and gold lace.
er, is decidedly for the
, green, brown, blue, red
hats are of special favor.
ely trimmed with mam-
weeping aigrettes.
els are of more moderate
ng quite small. On these
rich tips, fluffy marabout
furs add richness to the
nt collection, selections
eference to the require-
nts of the coming winter.
serviceable styles for
re from our own design-
up in combinations of
velvet, or silk and velvet,
o contrasting color tones.
nd foliage lend beauty to
velties and broad wings
effective street styles.
inent feature and influ-
lso of the colors. Among
riolet have proved most
the past week. It is
f such desirability and
he season at such radi-
R REGULAR PRICES.
OR.

EDUCATIONAL
OSMOPOLITAN SCHOOL OF MUSIC
D DRAMATIC ART Auditorium Bldg. Chicago.
"A True Analysis of the Human Voice," Souvenir booklet describing Correspondence Course in "Voice Placing." Phonograph records, etc. A 2c stamp will bring it. Studio, 63 Auditorium bldg. Carl Youngdvertise in the Tribune

The Chicago Daily Tribune.

VOLUME LXVI.—NO. 272. WEDNESDAY, NOVEMBER 13, 1907—SIXTEEN PAGES. * PRICE TWO CENTS.

CONVENTION FIGHT NARROWING DOWN

Struggle for Republican Nominating Gathering Limited to Chicago, St. Louis, and Kansas City.

CANNON BOOM A FACTOR.

Astute Friends of Missouri Cities Say It Would Be Unfair to Other Candidates to Meet in Uncle Joe's State.

BY RAYMOND.

Washington, D. C., Nov. 12.—[Special.]—It seems likely that the republican convention fight has settled down to a struggle between Chicago, Kansas City, and St. Louis. Other cities have in more or less formal pleas, but thus far they have not moved, except in a local way, to secure support in the national committee. The members who have been here within the last week or two, and others who have been heard from by letter, intimate that the convention will almost surely be held in one of the three central cities mentioned.

The situation at the present time is that Chicago is the first choice of a majority of the committee, aside from all political and personal influences. Kansas City, however, is making the best fight for the convention, and the people there seem to be more eager to have it than appears to be the case in the other two cities.

St. Louis has lagged behind to some extent because it has to guarantee the removal of the present Coliseum and its rebuilding in time for the convention. On the other hand, St. Louis occupies an advantageous position because it seems likely to be the second choice of both Chicago and Kansas City.

Cannon's Boom in Chicago's Way.

As is always the case just prior to the meeting of the national committee, Chicago looms up as undeniable favorite. It undoubtedly has the best hotel, railroad, telegraph, and auditorium facilities of any of the three cities. Climatic conditions are always in its favor.

On the other hand, political reasons are being urged why the convention should not go to Chicago. Recent events have persuaded the politicians that "Uncle Joe" Cannon is making a good deal more of a personal fight for the nomination than was deemed probable a few months ago. He has the assistance of a great many members of the house of representatives who are dependent upon him for committee assignments at the opening of congress and who will be constantly in need of his assistance during the whole session.

The speaker of the house has an immense amount of power over all bills. He cannot pass every measure he wants to, but he can successfully kill those he doesn't like. His consent is generally necessary before a special rule can be considered or any measure taken up out of its regular order.

Roosevelt's Enemies at Work.

Besides that he is being actively urged by certain powerful influences in the financial world, and his name has frequently been coupled with that of Gov. Hughes by that particular element in the party which is more or less unfriendly to President Roosevelt and is only slightly less hostile to Secretary Taft. The speaker of the house has developed unexpected strength during the summer and this has caused those who are not in favor of his nomination to consider the location of the convention for the influence it may or may not have on "Uncle Joe's" chances.

People who are aware of the situation in Illinois understand fully, of course, that the location of the convention in Chicago would not give the speaker any undue advantage. His warmest political friends are in the country districts, and in the city he would probably have to depend more upon state pride than upon his personal popularity, owing to his continued association with the Lorimer and other unpopular elements.

Missouri's Claims Pushed.

Nevertheless practical politicians, who are, perhaps, quietly assisted by the Kansas City and St. Louis influences, have begun to raise the cry that Cannon's boom has reached such proportions that it would be unfair to other candidates to hold the convention in Chicago. This argument has already barred out Cleveland and Cincinnati, and to a certain extent Pittsburg as well.

It has been dinned into ears of a great many members of the committee by representatives of Kansas City and St. Louis, who point to the fact that Missouri has no candidate whatever for the presidency or vice presidency, and is not likely to have because there is now left there no republican of really national prominence.

There is no doubt of the fact that Kansas City is in earnest. Most of the members of the national committee have heard from that city in one way or another, and if hard work gets the convention Kansas City will win.

A new hotel has been built, larger than either of the others, and railroad and telegraph facilities, which were always good, have been greatly improved.

Kansas City's Disadvantages.

On the other hand, it is a great deal harder to get to Kansas City from most of the country where a majority of the delegates live than to St. Louis or Chicago, and the city does not seem personally so attractive to outsiders.

There is, however, a disposition to reward Missouri for the stand it took in the Roosevelt election of 1904, and the argument is being put forward that the location of the convention at Kansas City or at St. Louis might put Missouri again in the republican column on the presidential election.

There was a story afloat a week or two ago to the effect that the St. Louis people were not really in earnest, but were playing the convention game in the interest of Kansas City. This now is vigorously denied. The St. Louis campaign is being managed by the Merchants' league, one of the most efficient organizations ever built up in that city.

All that is left of the old Coliseum, where the democratic convention was held four years ago, is the steel structure. The building has to be removed to make way for the new Carnegie library. The Merchants' league proposes to take the frame work, and with it put up a permanent structure, either at the corner of Jefferson and Washington avenues, which was the site of the old Ubrig's cave, or else at Hardlan park at Grand and Laclede avenues. The first place is ten or fifteen minutes' ride from the headquarters hotel, and the second location about five minutes farther away.

SUMMARY OF The Daily Tribune.

WEDNESDAY, NOVEMBER 13, 1907.

THE WEATHER—
FORECAST—Fair Wednesday and Thursday, slightly warmer Wednesday, fresh southwest winds.
Sunrise, 6:37.
Sunset, 4:33.
CONDITIONS YESTERDAY.
Temperature, max. 40, min. 34, mean 37, normal for the day 40. Excess since Jan. 1, 42.
Precipitation for 24 hours to 7 p. m., trace.
Excess since Jan. 1, [illegible] inch.
Wind, W., max. 20 miles an hour, at 4:27 p. m.
Relative humidity, 7 a. m. 47%, 7 p. m. 62%.
Barometer, sea level, 7 a. m. 30.48, 7 p. m. 30.35.

LARGEST 2 CENT CIRCULATION IN THE WORLD.

TELEPHONE CENTRAL 100.

LOCAL.

Clash marked first day of Walsh trial and court ruled every one of wrecked bank's 500 books must be produced; eleven jurors chosen. Page 1.

Street car smashed by train; thirteen persons injured; conductor of the trolley car blamed. Page 1.

Irate wife, dejected husband, and many disappointed applicants net result of advertisement offering big reward to model servant. Page 1.

Civil service commission found alleged horse thief and men accused of other offenses among "eligibles" for appointment as policemen. Page 3.

Legislators investigating tadpole ditch helped by members of commission; also had nice auto spin. Page 3.

Jan Kubelik said every musician should have a wife as soon as he is able to support one. Page 3.

Daisy Dunham, accuser of Ald. Harding, married to Alexis Coleman at Crown Point, Ind. Page 3.

Mrs. Sladek testified in her own defense at murder trial and told her story calmly. Page 3.

Man told court children defrauded him with false tale of benefaction. Page 3.

"Have you heard from mamma?" boy's pathetic plea to police to find mother who hugged him, then started for the river. Page 5.

Chicago Telephone company directors will meet this week to accept new ordinance; gigantic reconstruction task ahead. Page 7.

News of the society world. Page 7.

POLITICAL.

Fight for location of republican convention narrowed down to Chicago, Kansas City, and St. Louis. Page 1.

William J. Bryan decided to ignore request of Sullivan-Hopkins faction to "lay aside hate." Page 5.

NEW YORK.

Legal battle between Harriman and government on railroad magnate's refusal to answer interstate commerce commission begins today. Page 1.

Real German "countess" who works as suit model in New York admitted under oath that her figure was perfect. Page 4.

Amphibious auto made its first appearance in America, cavorting in and out of Hudson river. Page 4.

Suicide suspected in death of wealthy man who was found dying in bed. Page 4.

DOMESTIC.

Equalized assessment of personal property, lands, and lots in Illinois given as $1,338,622,398; 10 per cent increase over last year. Page 2.

Attorney General Hadley began suit to oust International Harvester company from Missouri. Page 4.

Confession of Steve Adams, reciting tales of murder, read to jury in Rathdrum, Idaho. Page 5.

FINANCIAL SITUATION.

More gold coming from Europe as result of Chicago's increasing exports; banks taking checking accounts without charge. Page 2.

Ravenswood Exchange bank closed its doors because of inability to make collections promptly. Page 2.

New York bankers spent day discussing means to send cash to interior cities. Page 2.

FOREIGN.

Usual procedure at state banquets departed from in honor of kaiser's visit to King Edward. Page 4.

Crew of Norwegian bark lost in Pacific rescued after living months on desert island. Page 4.

LABOR.

Chicago concerns laid off many thousands of workingmen. Page 2.

War to death certain between American Federation of Labor and National Association of Manufacturers. Page 5.

Equal suffrage advocated at party given for presidents of women's trade unions. Page 5.

TRADE AND INDUSTRY.

Local commercial news. Page 9.
Live stock markets. Page 9.
Real estate news. Page 9.
South Water street news. Page 10.
Local financial news. Page 10.

SPORTING.

Gloomy story given out concerning condition of Princeton football story in advance of big Yale game. Page 6.

Minneapolis high school challenges Chicago high school for football game on Nov. 23. Page 6.

Purslane, an added starter, won Roslyn handicap at Aqueduct. Page 6.

Siler writes about the fighters. Page 6.

Eckersall's gossip about big football teams. Page 6.

Catcher Smith of the Athletics overpowered negro highwayman and turned him over to police. Page 6.

Roala, an outsider in betting, ran sensational race at Oakland. Page 6.

Michigan students regaining courage over outlook for game with Pennsylvania. Page 6.

MOVEMENTS OF OCEAN STEAMSHIPS.

Arrived.	Port.
BETHANIA	Boston.
CARMANIA	Queenstown.
FLORIDA	Christiania.
F. GROSSE	Gibraltar.
MASSILIA	Marseilles.
MINNEHAHA	London.
MONTFORT	Montreal.
PETERSBURG	New York.
POTSDAM	New York.
P. WILHELM	Cherbourg.
Sailed.	**Port.**
CECILIE	New York.
IVERNIA	Boston.
LIGURIANA	Genoa.
PATRICIA	Plymouth.
SAXONIA	Liverpool.

WIRELESS REPORTS.

ADRIATIC	Off Lizard	Due Wed. p. m.
PROVENCE	Off Browhead	Due Wed. p. m.

HARRIMAN AT BAY IN LEGAL BATTLE

Fight Starts in Court Today to Decide Whether He Can Defy Congress or Not.

UNCLE SAM IN THE LISTS.

Result of Argument on the Rail Magnate's Refusal to Answer Commerce Commission Is Vital.

New York, Nov. 12.—[Special.]—Edward H. Harriman will enter the lists with the United States government in a legal battle to determine whether or not he can defy the interstate commerce commission in the matter of divulging information concerning the purchase of stocks and their sale to the Union Pacific.

A powerful array of counsel on both sides will make the arguments before Judge Hough in the United States Circuit court. The government will be represented by Henry L. Stimson, United States district attorney; Frank B. Kellogg of St. Paul, and C. A. Severance, while former Senator John C. Spooner of Wisconsin, former Judge R. S. Lovett of the Union Pacific, and John G. Milburn of this city will appear for Mr. Harriman.

The argument is regarded by the lawyers engaged in it as being the most important legal issue that has arisen since the organization of the interstate commerce commission.

Decision of Vital Importance.

Apart from the point directly involved the result will have an important bearing on the province and limitations of the commission's future investigations.

Mr. Harriman as a witness during the investigation by the commission of the Union Pacific railroad and its allied lines refused to answer certain questions propounded by the commission's examiner. In the answer to the commission's petition, which has just been filed, counsel for Mr. Harriman contended that Mr. Harriman's acts in the matter did not relate to interstate commerce and therefore the commission had no right to put the questions and to demand answers. In the brief which the government's attorneys will file in court tomorrow it will be claimed that the interstate commerce commission, in making this investigation, was virtually a congressional committee of inquiry, and was exercising the inquisitorial powers of congress.

What Harriman Wouldn't Tell.

The questions to which Mr. Harriman refused to answer related to the purchase of stock of other railways in the interest of the Union Pacific and to the Union Pacific dividend. In regard to the $28,000,000 of Illinois Central stock, purchased at $175 a share, the questions which Mr. Harriman declined to answer were:

Were the 90,000 shares sold by yourself, Mr. Rogers, and Mr. Stillman pooled?

Was it acquired for the purpose of selling it to the Union Pacific?

Was the stock purchased by you at a much lower price than $175, with the intention of turning it over to the Union Pacific?

Did you have any interest in 15,000 shares sold at the time by Kuhn, Loeb & Co. to the Union Pacific?

Was that 15,000 shares acquired by the same pool for the purpose of selling them to the Union Pacific?

On the subject of the Union Pacific dividend, which was advanced from a rate of 6 per cent to 10 per cent per annum on Aug. 15, 1906, with a consequent rise in the price of the stock, Mr. Harriman declined to answer the following:

Were you directly or indirectly interested in any stocks that were bought between the 19th of July and the 17th of August that appreciated?

Did you or any director buy any Union and Southern Pacific stock in anticipation of that dividend?

His Reasons for Refusal.

Mr. Harriman's reasons for refusing to answer these questions are set forth in a brief which has been filed by former Judge R. S. Lovett, counsel for Mr. Harriman. The principal point in the brief is the contention that the acts concerning which Mr. Harriman was questioned were designed to compel a disclosure by him of transactions, which, "had they taken place, neither the commission nor the congress of the United States could afford a constitutional remedy."

The brief also sets forth that Mr. Harriman does not admit that the interstate commerce commission has any powers other than those conferred by the act of congress approved Feb. 4, 1887, and the amendments thereto.

Mr. Harriman's brief contends that if the interstate commerce act be construed as authorizing and empowering the commission in the conduct of an inquiry or investigation, without any complaint having been made to it, to put questions to this respondent and require an answer to the same, such act is to that extent in violation of the provision of article 5 of the amendments of the constitution of the United States, which provides that no person shall be deprived of life, liberty, or property without due process of law.

What the Government Contends.

The government's brief declares that under section 12 of the interstate commerce act the commission has authority to inquire into the management of the business of all common carriers doing an interstate business and under section 21 is required, on or before Dec. 1 of each year, to make and transmit to congress its report; the report to contain such information and data collected by the commission as may be considered of value in the determination of questions connected with regulation of commerce, together with such recommendations as to additional legislation relating thereto as the commission may deem necessary.

It is further claimed that it has been held by the Supreme court of the United States that full information necessary as a basis of intelligent legislation by congress from time to time upon the subject of interstate commerce cannot be obtained, nor can the rules established for the regulation of such commerce be efficiently enforced otherwise than through the instrumentality of an administrative body, representing the whole country, always watchful of the general interests, and charged with the duty not only of obtaining the required information but of compelling by all lawful methods obedience to such acts.

An automobile, driven at a dangerous speed, passed along a certain street of Chicago yesterday. The number is withheld FOR THE PRESENT. But as surely as night follows day that machine is going to kill or cripple somebody one of these days. The chauffeur and owner will swear that they have always been careful when driving through the streets of the city. They will swear that they have never exceeded a moderate rate of speed when traveling in crowded thoroughfares. Then the day of retribution will come and the citizens will cheerfully testify at the inquiry.

NO MORE LITTLE ADS FOR HIM

Col. Person's Offer for Model Maid Breeds Trouble, Trouble.

THEN SOME MORE TROUBLE.

He Fights Shy of Home, but Do the Would Be Servants? Nay, Nay.

An irate wife, a sorrowful daughter, and a dejected husband and father, who frankly confessed that he "didn't know where he was at and feared to go home," besides a number of disappointed applicants, was the sum total of the advertisement in yesterday's issue of THE TRIBUNE offering an exceptionally good "position" to a maid.

The star in this household tragedy is D. Van Ness Person, owner and publisher of the Paint, Oil, and Drug Review. He is also secretary of the Paint Men's association. Mrs. Person and Miss Person are unwilling participants, and the chorus was made up of a motley array of femininity seeking "something easy."

The scene was enacted at 3240 Rhodes avenue, the family home, a fine colonial residence, which, with its massive white columns running up to the second story and its high iron fence, suggests the White house. The office of Col. Person, at 84 La Salle street, also is an important factor. That is where he is "camping out," he says.

Says His Act Was "Impetuous."

Mrs. and Miss Person claim to have been "scandalized" by Mr. Person's act. He said it was "impetuous, and such results were not looked for."

There is a moral in the story. It is "Be kind to your maids." Col. Person realizes this now, and last evening expressed sorrow that he lost the family's last servant girl by swearing and forcing her to get up and make him coffee after she had put in a long night at dancing.

A latchkey or a "jimmy" were the only means of getting into the Person residence yesterday. Person retreated to his office early in the morning after stoutly denying to his wife and daughter that he was responsible for the advertisement offering all sorts of delicacies and amusements, including piano lessons and an automobile, and an unlimited salary to one who would prepare his breakfast.

House Shut to Callers.

Mrs. Person and Miss Person watched the applicants from behind the curtained parlor windows until the tears obscured their view. Then Mrs. Person hied herself to the bed chamber, and the best communication the outside world got with that house was by telephone, and that was answered only when Miss Person was assured that it was "not a terrible reporter or foolish applicant."

"It must have been only a joke, and we have nothing to say," said Miss Person over the phone. "I was just talking with papa a little while ago, and he says he didn't do it. Last Friday we inserted a plain, little ad and got some applicants. They didn't suit and we didn't employ any of them. This is too much. Mamma has worried herself sick over it. The one who inserted that advertisement is not accountable, and under no circumstances could we consider any one answering it."

Colonel Appears at Last.

The colonel was "not in" to any of his callers, but after 5 o'clock, two hours after his usual time for starting for home, he was seen to emerge from an inner room and admitted his identity.

"What advertisement are you referring to?" he roared at the caller, but when the latter was persistent Mr. Person gave a friendly wink to indicate that the discussion in the presence of the young woman stenographer was distasteful.

"Come out and have a cigar," invited Mr. Person, and the reporter, seeing a chance for the stenographer to go home, accepted the invitation. Shortly after, when Mr. Person and the reporter were alone, the advertiser unbosomed himself in this fashion:

"Yes, I inserted the advertisement, and I'll have a little heart to heart talk with you. I have received a merry roast from my wife. She's gone to bed, and, honestly, I'm afraid to go home. I'll simply have to find some place to sleep until this storm blows over.

"My wife says I have scandalized and disgraced the family. They tell me over the telephone (that's as near home as I dare go now) that there have been hundreds of women there; that photographers tried to get snap shots of my wife and daughter. I had to hold my hat at the side of my face when I ventured out at noon.

Freda Was Last Straw.

"This is awful. I ain't hard to please, but any business man must have hot coffee to go to work on.

"The last girl we had was Freda. She was with us nearly two years, but, you know, the Germans are great for dancing. She was brought home by a fellow every night, and heaven knows how many of them she fed my food. It interfered with her work.

"One morning at 7:15 I went to her room—a steam heated room with two good mattresses—off the kitchen, and I was mad an pounded on the door and said: 'Freda, d—— it, get up!' That night my wife told me Freda was going to leave because she couldn't stand my abuse. The next morning Freda brought me cold, black coffee, and I said to her: 'Freda, you are getting $6 a week, but you don't prepare breakfast for me, and I don't believe you are worth 6 cents.'

"That was all. Freda left."

Converses with His Daughter.

Here the telephone bell rang and Mr. Person said: "Hist! That's my house now."

Voice over the phone: "—— —— ——."

"Well, the office is good enough for me. I won't come," answered Mr. Person.

Voice over the phone: "—— —— —— ——."

"I cannot see what you folks are raising all the fuss about, anyway. Were there many there?" asked Mr. Person.

There was another buzz on the wire and Mr. Person hung up the receiver, and scarcely above a whisper said: "That was my daughter. She said the office was no place for me to sleep, but I don't go."

The colonel then warned the reporter to write "a satisfactory, plain story" under penalty.

Takes Shy at Authorship.

When the reporter expressed his willingness to take dictation, Mr. Person also expressed his willingness to be an auxiliary author and started:

"Possibly a solution of the servant girl——

"No, scratch that out and write:

"Our article of yesterday has created interest regarding——

Again Mr. Person stopped and said: "Say, old boy, when you were in knickerbockers they used to call them hired girls and servants. Now they call them maids. Don't you think with that and $6 a week they ought to be satisfied?"

Mr. Person started all over again then with:

"The article as published in 'The Tribune' of yesterday has evidently aroused considerable attention upon the part of housewives, and——"

Here the "colonel" showed his utter disgust at the caller's stupidity, and angrily shouted:

"Say, can't you frame up your own story? Who's getting paid for writing this story, anyhow? But be mighty careful. I'll see what you write."

Mr. Person is about 60 years old, says he has been in the newspaper business for forty years, and is regarded as wealthy. Acquaintances speak of him as "a good fellow," but say the "servant girl problem" is his "hobby," and that he frequently has something to say about "cold coffee or late breakfasts."

GRIEVING JACKASS A SUICIDE.

Neighbor of Ernest Thompson Seton Records Tragedy That Isn't a Nature Fake, Though Queer.

Greenwich, Conn., Nov. 12.—[Special.]—What is looked upon as the deliberate suicide of a pet jackass owned by John Boles, a neighbor of Ernest Thompson Seton, occurred this morning at Cosob. A dog which had been a companion of the jackass was killed by a trolley car which runs by Boles' house. The jackass saw its friend killed, and waiting until another car came along jumped over the fence and ran deliberately in front of it. The car was derailed and the jackass killed instantly.

CAR SMASHED; 13 INJURED.

Conductor's Carelessness Alleged to Have Caused Accident.

DEATH ESCAPED BY MIRACLE

Trolley Coach Is Struck and Almost Demolished by Milk Train.

A score of passengers on a South Chicago City railway street car narrowly escaped death yesterday afternoon at 3:35 o'clock when a Baltimore and Ohio milk train crashed into the street car at Seventy-ninth street and Oglesby avenue. The car was hurled into a ditch nearly thirty feet from the tracks and almost demolished.

The car had no front exit, and the passengers rushed for the rear door just as the crash came. They were thrown in heaps and thirteen of them were injured. Those not hurt badly crawled from the wreckage and aided the others. Physicians who were summoned cared for the injured, and they were taken to their homes in patrol wagons and ambulances.

The Injured.

ARCHER, CARL H., 138 Ninety-second street, conductor of car; bruised and cut by flying glass and debris.

BROTHERS, A. T., 879 East Seventy-third street, motorman; caught in the front end of car and bruised and crushed.

BORDINSKY, STEVEN, 4848 Center avenue, laborer; right side crushed and cut by glass and splinters.

DELADA, FRANK, 364 West Fourteenth street, peddler; right arm crushed and bruised and head and face cut by glass.

DOOLEY, JOHN, 6019 Winchester avenue, laborer; right hand crushed and cut by glass and flying debris.

FRAME, WILLIAM G., 7311 Stony Island avenue; cut and bruised.

GUSTKOWSKI, MAX, 459 South Marshfield avenue, laborer; scalp wound and knee crushed; bruised about body and cut by glass.

HOHEN, JAMES, 7649 Dobson avenue; body bruised.

LUCHT, HERMAN, 5029 Robey street, bricklayer; scalp badly cut and left hand crushed; head and face cut by glass.

MASSEY, MRS. GEORGE, 86 West Congress street; right thigh dislocated and left arm badly crushed; taken to the house of relatives at 7344 Muskegon avenue.

MEYER, CARL, 8117 Elizabeth avenue; cut and bruised.

SOMMERS, M. J., 6019 Winchester avenue, bricklayer; back and neck sprained and bruised; cut about head and face by glass.

SMITH, WILLIAM E., 52 Woodland park, salesman; scalp wound and cut and bruised.

Car Conductor Is Blamed.

Carelessness on the part of Carl Archer, conductor on the street car, is said to have caused the accident. Since the time of the world's fair there have been no gates or flagmen at the crossing. Archer ran ahead of the car to view the tracks and signaled to the motorman to proceed. Witnesses of the accident say long lines of freight cars usually stand upon the tracks and unless a street car conductor fully performs his duty by crossing the first tracks and obtaining a clear view an accident is liable to occur.

FAIRBANKS IN A TRAIN WRECK.

Vice President and Party, Returning from McComas' Funeral, Shaken When Engine Is Derailed.

Baltimore, Md., Nov. 12.—[Special.]—The engine and tender of a Baltimore and Ohio train to which was attached a private car bearing Vice President Fairbanks and a party returning from the funeral of Judge McComas was derailed at Weaverton Junction tonight.

The engine ran into a "deadhead track," but as the train was running slowly the passengers were not injured.

The car carrying the vice president and his party was attached to another train and sent on to Washington.

WALSH FIGHT ON; CLASH FIRST DAY.

Court Rules Every One of the Wrecked Bank's 500 Books Must Be Produced at the Same Time.

ELEVEN JURORS CHOSEN.

But One Vacancy Remains Despite the Searching Questions Asked by the State and Defense.

A sharp clash between Judge A. B. Anderson and Attorneys John S. Miller and William J. Hynes, representing John R. Walsh, arose just before the adjournment on the first day of the trial of the former president of the Chicago National bank yesterday afternoon.

Mr. Walsh's lawyers, with the jury almost completed, renewed the motion, denied last summer by Judge Anderson, that the government be required to furnish the defense with a list of all the essential entries and record facts to be used in the presentation of the case against Mr. Walsh. The Walsh lawyers also fought bitterly against the subpœnaing of the books of the wrecked bank and its allied institutions.

Like Any Other Case.

"Mr. Miller," said Judge Anderson, after Walsh's chief counsel had concluded his motion for the amended bill of particulars, "I can't sustain that. I want you to understand this case has got to be tried like any other case."

"We don't deserve that criticism," said Mr. Miller.

"Well, I am not sitting here to listen to absurd motions," said the court. "That bill of particulars matter was argued at great length and settled long ago. Now, with a jury almost in our hands, you bring it up again. I asked you this morning if you were ready to go to trial. You said you were. I will have no more delays."

Not Asking for Delay.

"We are not asking for a delay," said Mr. Miller.

"No, you are only asking for the government's case," said the judge.

"Well, your honor," said Mr. Miller, abandoning one plea and turning to the matter of the books, "T. J. Jackson, the cashier of the Chicago National bank, has been subpœnaed to bring in all the books of the bank. Now that amounts to 390 books. The government wants a lot of other books, too. I want to say that many of these books are in use now."

Calls It Confiscation.

"It amounts to confiscation," said Attorney Hynes.

"Are you appearing as the attorney for the bank or for Mr. Walsh?" asked Judge Anderson sharply, turning to Mr. Hynes.

"For Mr. Walsh," said the lawyer. "But Mr. Walsh is the chief stockholder in the bank and the bank will be crippled."

"Is that bank still doing business?"

"Yes, sir."

"Well, it will have to stop business for awhile, I guess," said the judge. "The government has got to have these books. This trial can't be delayed."

"But this is impossible. It is unreasonable. They want nearly 500 books. Tell them to ask for certain ones and we will bring them," said Mr. Miller.

Want All the Books.

"I can't direct the government how to proceed with its case. I don't know what books they want," said the judge impatiently. "Nor can I stop this trial and send over to that bank for books every half hour."

"We want all these books. We will have our experts trace entries through all of them," said Assistant District Attorney Childs. "We can't tell them our case in advance."

"The books must be on hand. If it interferes with business, stop the business," said the court finally.

"They want too much," said Mr. Hynes.

"I will hear objections from the men in charge of the books. Adjourn court," said the judge, rapping sharply for the bailiff.

But One Vacancy.

Twelve men, eleven of whom had been accepted by the government and all of whom had been examined by the defense without challenge so far, were locked up for the night. The defense has only three challenges to use this morning, so the jury is practically completed.

The men in the box are:

ANNAN, WILLIAM, 50 years old, a miller, of Morrison; republican.

BROWN, GEORGE, 56 years, retired farmer, of Stillman Valley; republican.

CAMPBELL, ANDREW, 55 years, a real estate and insurance man, of West Chicago; republican.

COVENTRY, DAVID, 56 years, farmer and machinist, of Harvey; republican.

DAVEY, CHARLES, 51 years, farmer, of Oregon; democrat.

DAVIS, OSCAR S., 45 years, farmer, of Genoa; republican.

DEMMING, ALBERT, 37 years, laborer, of Apple River; republican.

KERN, C. A., 47 years, livery stable man, of Winnebago; democrat.

TAGGERT, J. E., 46 years, farmer, of Ridott; republican.

TRUMAN, WILLIAM R., 41 years, farmer, of Mendota; republican.

WATKINS, E. J., 47 years, retired merchant, of Belvidere; republican.

E. A. Cooke, a Boone county farmer, tendered by the government, was excused on account of his age when the defense objected. He is 66 years old. Several men were excused during the morning session on account of illness in their families or because of their relations with banks.

The courtroom was crowded all day.

Mr. Walsh was in court when the case was called and remained in his chair at his lawyers' table until adjournment. He paid no attention to any one except his lawyers and one or two friends. He sat with his chin in his hand, studying the men in the jury box.

Walsh's Widespread Interests.

Assistant District Attorney Fletcher Dobyns, who has charge of the case for the government, examined the witnesses in the morning. Early in the afternoon he tendered twelve men to the defense, and Mr. Hynes conducted the examination during the afternoon. In his questions Mr. Dobyns brought out the amazing ramifications of the Walsh interests. He read a list of corporations controlled by Mr. Walsh and asked the witne-

men if they ever had any personal interest in any of them. This is the list:

Chicago National bank.
Home Savings bank.
Equitable Trust company.
Wisconsin and Michigan Railway company.
Illinois Southern Railway company.
Centralia and Chester Railway company.
Southern Indiana Railway company.
Bedford Belt Railway company.
Peoria Gas and Electric company.
Kelly Coal company.
Bedford Stone company.
Bedford Quarries company.
Southern Indiana Coal company.
Indiana Southern Coal company.
Lottas Creek Coal company.
Zeigler Coal company.
Chicago Chronicle company.
Mount Olive and Staunton Coal company.
Lake Michigan Car Ferry Transportation company.
South Chicago Terminal Transfer company.
Chicago Southern Railway company.

Ask Searching Questions.

It was shown by the questions of both sides that the interests of all the veniremen had been investigated by detectives. Mr. Hynes asked questions such as these:

"Would the fact that Mr. Walsh was interested in a large number of concerns influence you if you knew that the bank never lost a dollar on any of them?"

"Does this financial stringency cause you to have any feeling against bankers as a class?"

"You are not a socialist—not against any man because he may be successful?"

"Have you done any business with Chicago banks?"

"There are two elements in this case. One is the transaction itself, and the other whether it was done by Mr. Walsh with a good intent or a corrupt intent. Can you presume his good motive until the state proves the opposite?"

Frederick W. McLean, assistant cashier in the Chicago National bank, may be called as a witness to tell of signing the millions of dollars' worth of "dummy notes" manipulated by Mr. Walsh. It is possible McLean may be prosecuted if his evidence is not satisfactory. The opening statements in the case will be made today. Mr. Dobyns will open for the government. He is assisted in the case by Robert W. Childs and Francis S. Hanchett. Samuel R. Hamill, Edward C. Ritcher, Louis F. Hart, and Merritt Starr support Mr. Hynes in defending Mr. Walsh.

MRS. BIRD TO GRAND JURY; ACCUSED OF STEALING RUG.

Justice Tompkins Finds Disputed Property Belongs to Mrs. Flitcraft—Oak Park Case to Have Further Airing.

Mrs. Bird, 111 Maple avenue, Oak Park, the wife of Joseph Bird, an artist, was held to the grand jury yesterday on a charge of stealing an oriental rug from Roland B. Flitcraft, 314 Wisconsin avenue. Justice Alfred Tompkins held Mrs. Bird in bonds of $500, which were signed by her brother.

The case, which has caused much comment in Oak Park, began several weeks ago when Mrs. Flitcraft discovered what she declares to be her missing rug floating to the breeze in the back yard of Mrs. Bird's residence. After careful scrutiny over the fence she got a search warrant. The disputed rug was found on the parlor floor in the Bird residence. Mrs. Flitcraft then swore out a warrant for the arrest of Mrs. Bird on a charge of larceny.

Mrs. Bird retaliated by getting possession of the rug on a writ of replevin.

At the hearing of the larceny charge Mrs. Bird refused to take the stand. Her principal witness was her son, Joseph Bird, who said his mother had had the rug for seven years and that she received it from her father.

ACCIDENTAL SHOT; TRIPLE HIT.

Revolver Wounds Man and Wife, Spoils Shoe, Dress, and Theater Party.

A revolver which had been reposing in the folds of a dress shirt in the bedroom of Louis McCarthy, 4212 Emerald avenue, was brought into activity by accident last evening, wounding two persons and spoiling a theater party, a pairs of shoes, and a dress. McCarthy in taking out the shirt dropped the weapon. It struck the floor and exploded, the bullet tearing one of McCarthy's shoes from his foot, inflicting a flesh wound, and then tearing away a portion of his wife's skirt, also wounding her slightly. When the cab which was to convey them to the theater arrived McCarthy told the driver to go to the Provident hospital instead.

JUDGE AFTER THE HARDINGS.

Landis May Punish Them for Contempt Today as Result of Receivership Proceedings.

Judge Landis in the United States District court yesterday cited George F. Harding, George F. Harding Jr., A. B. Joyner, and William J. Ammen to appear this morning and show cause why they should not be punished for contempt.

The judge issued a restraining order last June, after the dismissal of the Chicago Real Estate Loan and Trust company's bill asking a receivership for the Corn Products company. Mr. Harding filed another bill on Oct. 19.

The court stated he wanted to find out what connection the Hardings have with the trust company.

SEIZE MAN ARMED TO TEETH.

Police Arrest Italian Who Says He Is on His Way to Visit Sick Mother.

Arrested at the Union passenger station as a confidence man yesterday, an Italian who said his name was Salvatore Messina, a merchant of San Francisco, was found to have about his person two stilettos, a magazine revolver, and a pair of brass knuckles with steel spikes on each finger band. He said he was on his way to Philadelphia to visit his sick mother. A young man who gave his name as John Smith also was taken. He is said to have been attempting to work a confidence game on a woman.

HOME FOR VICTIM OF HUNGER.

Former Paymaster Bird's Wife Aids Mary Murphy, Who Fainted While Seeking Work.

Mary Murphy of Fort Wayne, Ind., who, after walking the streets all day in a vain search for work, fell fainting from hunger on the steps of the Englewood police station late Monday night, was given work and a home yesterday by Mrs. Harry Lewis Bird, 460 Bowen avenue, wife of the former city paymaster. Mrs. Bird was the first of several women who appeared to offer the girl a home.

BOY STOPS HORSE MEN DODGE.

Twelve Year Old Fred Ackerman Catches Runaway and Drives It to Police Station.

After seeing a number of men dodge to safety out of the way of a runaway horse attached to a buggy, Fred Ackerman, 12 years old, coolly stepped out to meet the animal as it reached Eighty-ninth street and Mackinaw avenue yesterday afternoon. He stopped it after being dragged a short distance. Then he climbed into the buggy and drove the rig to the South Chicago police station. He was cheered by spectators.

MAYOR GOES GUNNING IN SOUTH.

Busse Starts Today for Health Commissioner Evans' Hunting Camp in Mississippi.

Mayor Busse will start on his hunting trip under the guidance of Health Commissioner Evans at 9 o'clock this morning. The party goes by the Alton to Springfield, where it will get the 8:30 p. m. train on the Mobile and Ohio for Aberdeen, Miss. Dr. Evans' hunting camp is twelve miles from there.

CHICAGO DRAWING GOLD OVER OCEAN

Increasing Exports Pile Up Money Balance in Europe and Bankers Smile.

TAKE CHECK ACCOUNTS.

John J. Mitchell Says Big Institutions Are Relieving Depositors of Cost.

Increasing exports by the packers and by other industrial institutions of Chicago were one of the most encouraging elements in the local financial situation as viewed yesterday by John J. Mitchell, president of the Illinois Trust and Savings bank.

This will oblige European countries to send gold to Chicago. It will not be necessary for Chicago bankers to import it. The total addition made to the city's circulating medium in the last two weeks amounted to $22,155,000, but much of it has been distributed among other cities.

Arrangements were made during the day for an additional supply of gold. The First National bank contracted for $800,000 in London, making in addition to the gold it already has secured $3,800,000. This gold was not secured from the Bank of England, but from other sources. The Illinois Trust and Savings bank also arranged for an additional $500,000, making a total of $3,500,000 of British gold.

The National City bank secured a consignment of $200,000. It is unlikely there will be any more importations of gold by local bankers. The total gold purchases amount to nearly $9,000,000.

The clearing house committee in the morning received a committee of State street merchants who urged the adoption of clearing house checks for general use at an early date in the interest of business. The committee still has the matter under advisement. Representatives from the Fair, Carson, Pirie, Scott & Co., Marshall Field & Co., and Mandel Bros. were among those who conferred with the bankers.

Balance Piles Up in Europe.

"The situation in New York has improved to such an extent," said Mr. Mitchell, discussing the outlook in the evening, "that the influence on Chicago has been extremely beneficial. I have arranged for an importation of $500,000 more gold, making $3,500,000 in all, but I don't look for any importations of gold in the future. One of the most encouraging things that can be mentioned now is the fact that our exports are increasing. There will be a heavy balance on our side in Europe soon, and they'll have to send their gold to us."

He stated the Illinois Trust and Savings bank would get $600,000 more from the subtreasury today. Referring to the Ravenswood Exchange bank, he said:

"It did not clear through any bank in Chicago. It was a copartnership institution, which took money in the real estate business. It was not examined by a bank examiner, and this is the first I ever heard of it."

Accept Checking Accounts.

Mr. Mitchell said his bank, and practically every other bank in town, had recognized the importance of accepting checking accounts without cost to the depositors. Most of the downtown banks are accepting such accounts, and it is a great convenience to persons, who are now able to pay their small debts by means of checks.

Under ordinary conditions each bank requires depositors to maintain a certain daily balance at a bank as a condition to opening a checking account. This balance varies according to the bank. Where the balance is below the agreed amount a charge of $1 a month has usually been made for the convenience of a checking account.

The Union Trust company and some of the other banks have sent out notices that they will accept checking accounts from responsible persons without cost to the depositors.

Advises Unions Banks Are Safe.

In answer to anxious inquiries from officers of the locals of the International Cigar Makers' union as to the advisability of leaving funds in the banks, George W. Perkins, International president of the union, has addressed the following letter to inquirers:

"I advise against your drawing money out of the banks. The great majority of banks, if given time, will emerge successfully from the present money stringency."

That the issue of clearing house certificates will not affect the attitude of favor which organized labor of Chicago has shown toward the banks received an additional proof during the night when the teamsters' joint council of the Brotherhood of Teamsters passed a resolution asking the banks to provide some means in the shape of currency or other medium of exchange which will enable employers to pay help in such funds as will pass without discount and will enable employers to continue their plants in operation.

REFINING GOLD ON RUSH ORDERS

Plant at South Chicago Handling Double Its Usual Amount of Work for Government.

The American Smelting and Refining company, which employs 400 men at refining gold and silver bullion in its South Chicago plant, Ninety-fourth street and Union avenue, is filling "rush" orders for the government by operating the works night and day. Within the last few days the company has doubled its usual shipments of gold and silver to the mints. The usual daily shipments have been 45,000 ounces of silver and 15,000 ounces of gold. Now the shipments are 100,000 ounces of gold and 30,000 ounces of silver daily.

Man Dies in Patrol Wagon.

An unidentified man, 60 years old, died yesterday afternoon in the patrol wagon while being carried to the German hospital. He had fallen at Clark street and Belden avenue. There was nothing to reveal his identity except the initials "C. J." on his clothing and a ticket in his pocket from Jefferson Park to Norwood Park on the Chicago and Northwestern railroad.

BUSINESS MENTION.

"Murine Eye Remedy, a Family Favorite, Soothes Eye Pain. Makes Weak Eyes Strong."

FEEL "STUPID"

Brain Troubled by Coffee

See Below:

People don't like to be considered stupid even if they feel that way, but many persons who persist in drinking coffee, year after year, have spells when they feel like thick idiots.

"I have been badly bothered with stomach trouble caused by coffee for many years," writes a Kentucky man, "and many times felt like a 'stupid,' with a severe burning in my stomach after eating and a great amount of sour belching.

"Four months ago I quit coffee and began to use Postum instead. I have had none of the old trouble since, have gained flesh, and I don't think I have failed to eat a hearty meal since I quit coffee.

"I feel I can't praise Postum enough for the change it has made in me. I did not like it so well at first, didn't boil it enough; now we boil it according to directions on pkg., and I like it as well as coffee, which I shall never use again." Name given by Postum Cereal Co., Ltd., Battle Creek, Mich. Read the book, "The Road to Wellville," in pkgs. "There's a Reason."

LACK ORDERS; LAY OFF MEN.

Numerous Chicago Concerns Reduce Their Working Forces.

WOOD INDUSTRIES HARD HIT

Steel Plants Feel in Less Degree Slackening of Trade.

Large reductions in working forces in many industries in Chicago have been made within the last few days, owing directly to scarcity of orders and business depression. Several hundred men were laid off yesterday in various woodworking establishments. The Republic Iron and Steel company's bar iron mill at East Chicago and the Griffin Wheel company's plant shut down last Saturday night.

The following list shows the industries in which the greatest number of men have been laid off:

	No. men laid off.
International Harvester company, approximately	1,000
Republic Iron and Steel company	600
Griffin Wheel company	400
Hines Lumber company (in Chicago)	800
Hines Lumber company (in Wisconsin, Michigan, and Minnesota)	15,000
Allis-Chalmers company	250
Brunswick-Balke-Collender company	100
F. I. Abbott, woodworkers	100
L. E. Becker, soda fountain fixtures	100
Bush & Gerts Piano company	100

In addition to these concerns there are several which are running short time in an effort to maintain their forces. Among these are the Interstate Steel company's mill at East Chicago, employing 1,200 men, and the Goss Printing Press company's plant, which now runs only seven hours a day with a full force of about 700 men.

Lack of Orders for Bar Iron.

The Republic Iron and Steel company's mill was closed by orders from the company's Pittsburg office. Lack of orders for bar iron was given as the reason. In the neighborhood of 1,200 men are employed in the plant when running full force. Nearly 600 men were laid off, the rest of the force being retained for repair work.

At the Allis-Chalmers company the largest reduction of men was made at the Gates Iron works branch in Elston avenue, where 200 men were laid off.

Harvester Company Reduction.

Reductions have been made in all the works of the International Harvester company, aggregating 1,000 men in all. Officials of the company said this is a comparatively small reduction, the working force aggregating 10,000 men. The force fluctuates all the time, it was said.

On account of a lull in the building industry the L. Wolff Manufacturing company is contemplating the advisability of operating its two west side plants on a five days a week schedule. The company employs 8,000 men.

In the woodworking industry William Morris & Son laid off thirty men; Phillip Rinn & Co., sash, doors, and blinds, fifty men. F. I. Abbott, 405 Fifth avenue, manufacturer of bank fixtures, closed down the factory.

Nearly 1,000 machinists in Chicago are idle and railroads west of Chicago have laid off an aggregate of 25,000 men employed in construction work, maintenance of way, and in the mechanical departments.

BUSINESS TROUBLES.

CLEVELAND, O.—The Superior Savings and Trust company was appointed receiver for the Royal Motor Car company in the United States Circuit court. A statement issued by President Shurer says the company possesses assets amounting to more than $650,000 in excess of liabilities.

PROVIDENCE, R. I.—Thomas O'Gorman, E. C. Stiness, and Harold B. Griss, all of this city, were appointed temporary receivers of the O'Gorman company, one of the largest department stores in Providence.

PORTLAND, Ore.—The Merchants' National bank is for the time being in the hands of the controller of the currency. The action was due to reports, unfounded, of heavy withdrawals.

SELMA, Ala.—The Gary Grocery company, one of the largest wholesale firms in Central Alabama, was declared bankrupt. E. Lemar was appointed receiver.

OAKLAND, Cal.—The California bank, D. Edward Collins, president at Twelfth and Washington streets, did not open its doors.

SAPULPA, I. T.—The Farmers and Merchants' bank, capitalized at $50,000, suspended business.

WINS AS WOOER; DIVORCE LATER

Dr. John W. S. Howell, Described by Wife as Persistent in Courtship, Loses Suit.

Mrs. Lillian Howell, 4103 Grand boulevard, was granted a divorce from her husband, Dr. John W. S. Howell, by Judge Ball yesterday. She receives alimony of $15 a week so long as she remains single. The husband also must pay $500. Cruelty was the charge. Mrs. Howell told of a most persistent courtship which began one year ago. She finally succumbed, but said her husband's promises of a fine home, fine clothes, and happy life failed to materialize.

JONES SCHOOL WINS THE PRIZE.

It Defeats Forrestville Pupils at the Last Moment in Flower Show Contest.

After leading till the last day, the children of the Forrestville school lost to their competitors from the Jones school in the contest at the flower show for the best collection of plants. The final vote counted last night was 2,924 to 2,300. The largest prize of the show was awarded to the George Wittbold company for the best booth. R. M. Jahn and the Butler Floral company divided the first prize for the most beautiful basket of roses.

Shoes for Boys

Physicians Say they provide room for five active toes without crowding, and always keep the feet warm and dry.

Made of heavy elkskin, with high top and a bellows tongue that keeps out dampness. Large eyelets, rawhide laces, soles waterproofed, steel circulettes in the heels.

Just the thing for school.

Prices 2.50—2.75—3.00

Sizes 9 to 13—13½ to 2—2½ to 5½

Ruppert Custom Made Shoes

3 SHOPS—McVicker's Theater Bldg. Clark & Harrison Streets. Van Buren & La Salle Sts. (near La Salle St. Station).

BANKERS STRIVING TO SEND OUT CASH.

New York Financiers Spend Day Discussing Means of Aiding Interior Cities.

PARIS LENDERS REBUKED

Effort to Sell at Premium Money Paid to Their Credit Rouses Ire of Gotham Agents.

New York, Nov. 12.—[Special.]—The unusual conditions both in domestic and foreign exchange occupied the attention today of bankers in the financial district. In domestic exchange earnest endeavors were made to loosen the deadlock that has existed for several days between New York and interior cities and to supply the needs of many cities which are in much greater want of currency than in New York. The municipal developments of the foreign exchange situation were the continuation of the gold import movement and the effort of foreigners to obtain premiums on money due them for maturing American loans.

Principally on account of calls from the interior currency demanded a high premium. The greater part of the business day the premiums ranged between 3½ and 4 per cent, and it is estimated that more than $1,500,000 was sold at these rates. The greater part of this currency, it is said, came from safe deposit boxes.

Paris Bankers Squelched.

One of the largest national banks had a vigorous exchange of cablegrams with Paris bankers. The latter had credits with the national bank here as a result of the payment of part of the $60,000,000 Pennsylvania railroad notes maturing and paid off Nov. 1. They believed it would be an excellent transaction for them if they could get a premium on the money paid by the railroad and instructed the bank to take the currency and sell it at a premium in the money market.

The bank refused to do so and let the Parisians know promptly it was not in the business of obtaining a premium on currency —either for itself or for any of its customers, domestic or foreign. The Paris people protested that the notes were payable in gold, and they insisted that the bank was bound to use this gold in whatever manner the payees desired. The Parisians were then told if they wanted the gold it would be paid to them, either by cable or in demand bills on London or Paris.

More Gold Is Engaged.

These are the gold engagements announced today: Illinois Trust company of Chicago, $1,000,000; Ickelheimer & Co., $1,500,000; National City bank of Chicago, $200,000. It is again a matter of comment that no national bank in this city engaged gold abroad. The New York banks are doing everything practical for the interior, but they do not care to attract any more Macedonian calls than necessary, and, therefore, in many cases engage their gold through private banking houses.

NAB TWO AS BANK WRECKERS.

Cashier of California, Pa., Concern and Pittsburg Business Man Arrested—Held Under Heavy Bond.

Pittsburg, Pa., Nov. 12.—Immediately following the closing of the People's bank of California, Pa., near here, today by State Bank Examiner Willets Bynns, Oliver P. Piper, the cashier, and William L. Lenhart, a Pittsburg business man, who lives in Brownsville, Pa., were arrested, charged with conspiracy to defraud the bank.

Both waived examination and were held under heavy bond. Piper's bondsmen paid over to the bank $20,000 towards the alleged shortage, which is unofficially placed at $65,000.

The bank, a state institution, was organized in 1899 with a capital of $75,000, and has a surplus of $38,000. It is strongly supported and the officers claim even a much larger deficit would not prevent its reopening.

BAZAAR TO AID OLD COUPLES.

German Charity Association Women Seek Funds for Care of Scores This Winter.

Members of the Ladies' German Charity association opened their twenty-second annual bazaar at the North Side Turner hall last evening. It is held for the benefit of old and feeble families and will continue three days. The association has undertaken to care for forty families this winter. One family has been cared for by the organization for seventeen years. Mrs. Theodore Brentano will sing this evening.

Hurrying

LITTLE time to think of his feet—even less to think of his shoes. Yet every stride means successive strains each time the foot comes into play.

The hurrying wearer of Crossetts has no cause to care—they will do their duty and be none the worse.

CROSSETT SHOE

$4.00 "Makes Life's Walk Easy" TRADE MARK BENCH MADE $5.00

Call on our agent in your city, or write us

LEWIS A. CROSSETT, Inc., No. Abington, Mass.

DR. JAEGER'S SANITARY WOOLEN UNDERWEAR

How did the name JAEGER in connection with woolen underwear become world renowned? Simply by outstripping all other makers in the value of the goods. Customers *know* when they buy **Jaeger** they buy **the world's best underwear** and that they get *better value* for their money than any other manufacturer gives. Don't be deceived by the numerous imitations in the market. The "just as good" and "just the same" kind are as inferior to the genuine **Jaeger** as is paste to diamonds.

Sold nowhere in Chicago but at the Dr. Jaeger Company's Own Store

82 STATE STREET

between Washington and Randolph Streets

Catalogue explaining its merits and benefits free, with samples of material

RAVENSWOOD BANK IS CLOSED

Small Concern Suspends Because of Slowness in Collections.

LIKELY TO PAY DEPOSITORS.

Institution Not Connected with the Chicago Clearing House.

Inability readily to convert securities into cash yesterday caused the Ravenswood Exchange bank, an independent institution not connected with the Clearing House association or any local bank, to suspend business. The bank is at Wilson avenue and West Ravenswood park.

The peculiar position which the bank occupied prevented its suspension from causing so much as a ripple in the downtown district. It was a copartnership concern, and occupied much the same position as a country bank, in that it did not clear through any downtown bank.

Developments of the day went a long way toward reassuring the 3,500 depositors of the bank, who probably will lose nothing through its suspension. The bank's assets, according to figures contained in a petition for a receiver, amount to $446,000, and its liabilities to $362,605. Its deposits are given as $356,000.

The first news of the straits to which the bank had been reduced which reached the depositors was when, about 10 o'clock in the morning, a notice appeared upon its doors bearing the one word: "Suspended."

Court Appoints a Receiver.

In the meantime President Louis P. Scoville, finding that he could not meet the demands of the bank's creditors, presented a petition in which he asked Judge Carpenter to appoint a receiver for the institution's assets. The petition was directed against these stockholders: P. J. Klapperich, George W. York, William F. Waugh, A. H. Hein, Wallace C. Abbott, Clara A. Abbott, J. F. Berry, and J. H. Haake.

Judge Carpenter named the Chicago Title and Trust company receiver and representatives of that company, accompanied by Attorney Redmond Stephens, went at once to the bank and took charge of its assets.

The business of the bank, to a great extent, has consisted of loaning money on first mortgages. Its assets consist of these mortgages and notes of small business men of Ravenswood, which will not fall due for from thirty to sixty days.

Depositors Show No Alarm.

Scarcely a dozen persons collected about the doors of the bank in the afternoon, and these persons appeared to have been drawn there more through curiosity than in an effort to see the bank's officials.

The faith of the depositors is based to a great extent upon the fact that the stockholders, because of the liability of the bank, are jointly and severally liable.

Dr. Wallace C. Abbott, president of the Abbott Alkaloidal company, is vice president and one of the biggest stockholders in the bank. Dr. W. F. Waugh, another stockholder of the bank, is vice president of the alkaloidal company, and L. P. Scoville, the bank's president, is secretary of the medical concern.

BOTTLE MAKES LONG VOYAGE.

Gustave A. Mueller Drops One in Sea South of Key West and It Lands in England.

Gustave A. Mueller, a cigar importer, 1644 North Halsted street, has a champion long distance bottle story. Mr. Mueller dropped a bottle containing his card and that of his friend J. C. Paul in the ocean midway between Key West and Havana on Feb. 9, 1906. Mr. Mueller wrote on the back of his card:

"The finder of this card will receive one box of Havana cigars, provided he or she returns same to me."

Yesterday Mr. Mueller received a letter from T. Frampton, Gordon road, Highcliffe, Hantshire, England, saying he had found the bottle on the beach midway between the Isle of Wight and Hengestbury Head on Oct. 28.

CAPTURES FUGITIVE IN WOODS.

Detective Intercepts Letter Written by Alleged Murderer to Mother and Seizure Follows.

Andrew Nechrechki, 53 Tell place, who killed Charles J. Maywood Oct. 17, was captured on Monday in Fosterville, Wis., and brought to Chicago last night. By the aid of an intercepted letter written by Nechnichki to his mother in this city Detective Frank Lorenz traced the murderer to Fosterville, where he found him working in a lumber camp. When he attempted to arrest him the fugitive drew a revolver and fired two shots, neither of which took effect. He was immediately overpowered and secured with handcuffs and leg shackles, which were not removed until he was placed in a cell in the West Chicago avenue station.

VALUE OF STATE IS $1,138,622,398.

Board of Equalization Reports Gain of 10 Per Cent Over Last Year.

LAND GOES DOWN $101,648.

No Change Is Made in the Assessed Value of Personal Property and Lots.

Springfield, Ill., Nov. 12.—[Special.]—The total equalized assessment of personal property, lands, and lots for the year 1907 aggregates $1,138,622,398, according to reports by committees of the state board of equalization, which were adopted this afternoon.

This year's figures show an increase of $122,068,736, or almost 10 per cent, over the aggregate assessment on these three classes of property last year, when the total was $1,015,653,622. The increase is distributed about equally among the three classes of property. The total equalized assessments reported to the board are as follows:

Personal property	$ 246,819,630
Lands	391,904,086
Lots	499,898,662
Total	$1,138,622,398

Land Value Down $101,648.

No change was made by the board of equalization in the assessed value of personal property and of lots. The total reduction by the board in the value of lands is $101,648. Reductions and additions to the assessed valuation of lands was made by the state board as follows:

Reductions—Kane, Lee, Ogle, and Whiteside counties, 3 per cent; Carroll and Iroquois counties, 5 per cent.

Increases—Du Page county, 5 per cent; Joe Daviess and Stephenson counties, 9 per cent; Kankakee county, 10 per cent.

Railway Assessment Increased.

The committees on the assessment of railroads and of capital stock will be ready to submit their reports to the whole board tomorrow, at which time the final adjournment of the board in all probability will be taken. The total railroad assessment will be a little over $100,000,000, being an increase of more than $5,000,000 over the railroad assessment of 1906.

The assessment of the capital stock of corporations aggregates $10,608,100, which is a decrease of approximately $2,000,000 from the assessment of this class of property last year. The decrease is accounted for in the increased assessment by the local assessors of Cook county, which necessarily left less intangible property to be assessed.

CHICAGOAN MAY BE VICTIM OF EXPLOSION AT SPOKANE.

Albert Grant, Sought by Family for Six Years, Believed to Have Lost His Life in Accident There.

Albert Grant, who was killed in a mysterious explosion in Spokane more than a week ago, is believed to have been identified as the missing son of Albert Grant Sr. of River Forest. The Grant family has been seeking the young man for more than six years.

Telegrams were received by Mr. Grant at River Forest yesterday, and after reading the description of the dead man he practically was convinced that it was his missing son. Members of the family said that they did not know whether it was the missing man, as the name "Albert" appears to have been assumed.

Mr. Grant Sr. is a heavy stockholder in the National Biscuit company.

Fireman Acquitted of Murder.

Patrick C. Riley, the city fireman charged with murdering John Fry at a Clan-na-Gael picnic July 4, 1906, was acquitted yesterday in Judge Chetlain's court. His defense was that the killing was accidental.

OVERCOAT DAYS

Hearty Satisfaction In Our Overcoats

not to mention the natural surprise expressed at the *unequaled class* of all our garments. *Not 'ready-mades,'* though every garment from our Rochester tailoring institution is

READY FOR USE

on the spot — but

Genuinely High Grade Tailoring

such as you ordinarily would wait 2, 3 or 4 weeks for and pay $40 to $125 for. For ours you pay

$25, $30, $35, $40, $45 and up to $75

and wear it the day you select it.

There is every reason why you should investigate this matter before buying elsewhere—and not much reason why you should not.

We solicit your critical comparisons.

ELY MEYER & M. C. SIMON

THE CHICAGO SHOP IS AT 156 & 158 DEARBORN ST. FIRST NATIONAL BANK BUILDING

Plant now Tulips Hyacinths Daffodils

Pæonia Roots and Shrubs

Vaughan's Seeds 84 & 86 Randolph St.

THE HUB

Henry C. Lytton

—The Hub

exhibits on its second floor decidedly the largest and most comprehensive assortment of overcoats and reefers for boys of 2½ to 16 years of age, embracing all the clev-erest styles and most up-to-date fabrics: for the small boys there are Russian, tourist, box, hood coats, fur trimmed and shawl collar garments: for the larger boys there are reefers in three-quarter and regulation models, either flannel or serge lined: we carry the tourist coat in single or double breasted effect, plain box and conservative fly front styles, in fancy cheviots, vicunas, velours and friezes, all nicely tailored: hundreds of thoughtful parents, anticipating the near approach of the holiday season, are making their selections now while every line is at its best: why not you? prices—

$5 to $26

—entire second floor devoted to youths', boys' and children's suits, overcoats and furnishings.

Christmas Buying Done Now Will Be Well Done

As a matter of fact, Christmas buying, or any other buying, done now or any other time

At Cowan's

will be well done.

It would be difficult, indeed, to conceive an error in selection from a stock of

Gift Things

so varied in kind, so uniform in excellence, so signal in character, and so rationally priced as to have earned for our store the title of Chicago's

Logical Gift Headquarters

One's list of friends may be brought here in blank and filled most appropriately and delightfully from suggestions found within the store.

W. K. Cowan & Company

Importers *Art Objects*
Manufacturers *Furniture*
Retailers *Decoration*

203-207 Michigan Avenue
The Fine Arts Building

Antonette

10 Jackson Boulevard

Announces 50% Reduction

¶ One-half price on our very extensive, rich and elegant line of trimmed hats, covering a variety suitable for all occasions.

¶ Probably this is the greatest genuine reduction made this season on high class millinery.

¶ Former prices $15.00 to $75.00. Reduced to $7.50 to $37.50.

ADVERTISE IN THE TRIBUNE

SWEET HARMO IN TIE AND TO

Discord Banished from lik's Attire When Wife Is on Guar

AND ABOUT THOSE M

They Shelter Not Those ful Hands but the Co ess' Fingers.

Jan Kubelik believes that all mu soon as they can earn enough mo port a wife as she has been acc home, should marry. Mme. Ku was present, nodded. Jan's idea artist needs a woman to look aft see that he doesn't catch cold careless in his dress.

The violinist arrived at the A hotel yesterday morning with hi and the rest of his retinue, includi Indian valet, who looked frighten was no reason why the Hindoo s been frightened, but that was t looked. He carried an armful of ders containing Jan's music, and was afraid he'd lose one of them.

It's not so easy to learn from Mm —or the counted, as they call he was Countess Marianne von Cz before she saw Jan—just what kin her husband is. She can talk fo in Bohemian and German, but h for her to follow certain interroga are suggested to the American n interviewing great violinists.

Manager Is Interpreter A

Herr Karl Junkerman, Europea for Kubelik, who is tall and h like a Boer general, helped out a by interpreting. The Hindoo, w sky blue turban that had one ing down his back like an auto just outside the parlor and steer ing Bohemians and adoring musi other sections of the suite. The the row of rooms facing the ly fourth floor of the hotel.

"It is the first time she ever h Chicago," said Kubelik, looking a at his wife. "She is with me to do not—what you call it?—catch will see I do not put on the wrong

This opened up a splendid oppor a comment or two on the advanta ing a woman around.

"It is true," Kubelik agreed. "A should marry soon. It is a great violinists should marry when the ford. She stays back of the scen play. It is much inspiration."

Mrs. Kubelik has sloe black eye depth, and reddish hair. She h cheery face—a motherly face, when she glances at her boyish He's 27. She wore a red skirt an colored blouse with a linen coll silk tie. She had a few small pi lets on her arm, such as might b worn by a schoolgirl—no one jew

"You have gained much weight were married," observed Karl Ju who felt as if he should say someth smiled.

Careful of Husband's Hea

"Is it true that you are carefu husband's health and especially hands," Mme. Kubelik was aske translated and she replied:

"No more than every woman is the health of the man she loves. It is too cold in this room."

She put her hand on a radiator. T was stone cold. This was the roo the Bohemian delegations are to b from time to time. On the mantel th tin cylinders, cans of English toba Jan smokes in a Schwarzwald hun in his moments of relaxation, and in a leather case on a table. K for more heat.

"Does he carry a muff?"

This was an unfortunate questi looked distressed. Karl seemed t as he translated. Mme. Kubelik be mated in her native Bohemian.

"The muff story was all wron said. "It never happened."

"I wear my hands in my fur coa so," demonstrated Kubelik. "N muff. Reedeeculous."

"But we have many muffs, s eighteen, nineteen," Mrs. Kubelik her broken English. "The peo think he need muffs for hees hand the muffs."

She laughted. Good humor was Then she said, in response to mo questions:

"He weel no use ze brushes mi haf geeve him them but he wee them. He all the time take my ha Jan, you know, has long black h

Cravats Selected by the W

The Hindoo came in all of a flut juncture with a bunch of cravat Kubelik selected one and took t away from him impatiently, with a Hindustanee.

"When I married Jan," she said, hees ties not to correspond with he He wear the small, low collar. I s

Sure enough, Kubelik, over by th had on a dark green cravat that ma modest business suit he wore, and collar was uncomfortable enough man recruiting sergeant. Kubelik Karl and laughed.

Have they a sense of humor, the Sure they have. Jan told a fu about a Polish musician whose nam like the exclamation that usually f taking of a large pinch of snuff. It Pole had two sons and he was goi the boys marry the twin daughters lik. Everybody laughed as Jan to was their idea of a joke.

Mrs. Kubelik plays the violin a husband made a small circle with finger and his thumb.

"She plays that much," he said, fondly.

The countess met Jan at a con was a case of love at first sight. files.) She taught him to play ten took her shooting on his estate nea and it was found they had many i common besides their mutual love

Miss Anna Faulkner will give a for the Kubeliks Sunday evening Arts building, and the Bohemian H arrange some function in their hon day.

DRUG CLERK FINED $200 FOR A SALE OF C

William Biel, Employed by Steyer, 244 Randolph St verely Denounced by Judg

William Biel, a clerk in the dru George Steyer, 244 Randolph s fined $200 yesterday by Judge Fa ing cocaine to Miss Kittie Altman Miss Helen Rich of Hull house s man George Murray testified that Miss Altman after she had left the and took the cocaine from her.

After hearing the evidence Ju said:

"Biel, I think that men who hel this soul destroying vice are as man who will mistreat a little child. I am going to fine you as I can."

LOW EXCURSION RATE

Standard and Tourist Sleeping Cars and Alton.

$25.00 San Antonio, Houston, return; $24.00 Mobile and return spondingly low rates to other po south, southwest, and west. Dat Nov. 19, Dec. 3 and 17. Particul cago and Alton city ticket office, Monroe streets. Telephone Harri

THE HUB
Henry Eckstein
SELLS

—The Hub

exhibits on its second floor decidedly the largest and most comprehensive assortment of overcoats and reefers for boys of 2½ to 16 years of age, embracing all the cleverest styles and most up-to-date fabrics: for the small boys there are Russian, tourist, box, hood coats, fur trimmed and shawl collar garments: for the larger boys there are reefers in three-quarter and regulation models, either flannel or serge lined: we carry the tourist coat in single or double breasted effect, plain box and conservative fly front styles, in fancy cheviots, vicunas, velours and friezes, all nicely tailored: hundreds of thoughtful parents, anticipating the near approach of the holiday season, are making their selections now while every line is at its best: why not you? prices—

$5 to $26

—entire second floor devoted to youths', boys' and children's suits, overcoats and furnishings.

Christmas Buying
Done Now
Will Be Well Done

As a matter of fact, Christmas buying, or any other buying, done now or any other time

At Cowan's

will be well done.

It would be difficult, indeed, to conceive an error in selection from a stock of

Gift Things

so varied in kind, so uniform in excellence, so signal in character, and so rationally priced as to have earned for our store the title of Chicago's

Logical Gift Headquarters

One's list of friends may be brought here in blank and filled most appropriately and delightfully from suggestions found within the store.

W. K. Cowan & Company

Importers *Art Objects*
Manufacturers *Furniture*
Retailers *Decoration*

203-207 Michigan Avenue
The Fine Arts Building

Antonette
10 Jackson Boulevard

Announces 50% Reduction

¶ One-half price on our very extensive, rich and elegant line of trimmed hats, covering a variety suitable for all occasions.

¶ Probably this is the greatest genuine reduction made this season on high class millinery.

¶ Former prices $15.00 to $75.00. Reduced to $7.50 to $37.50.

ADVERTISE IN THE TRIBUNE

SWEET HARMONY IN TIE AND TOILET

Discord Banished from Kubelik's Attire When His Wife Is on Guard.

AND ABOUT THOSE MUFFS?

They Shelter Not Those Wonderful Hands but the Countess' Fingers.

Jan Kubelik believes that all musicians, as soon as they can earn enough money to support a wife as she has been accustomed at home, should marry. Mme. Kubelik, who was present, nodded. Jan's idea is that an artist needs a woman to look after him and see that he doesn't catch cold or become careless in his dress.

The violinist arrived at the Auditorium hotel yesterday morning with his manager and the rest of his retinue, including an East Indian valet, who looked frightened. There was no reason why the Hindoo should have been frightened, but that was the way he looked. He carried an armful of tin cylinders containing Jan's music, and perhaps he was afraid he'd lose one of them.

It's not so easy to learn from Mme. Kubelik—or the countess, as they call her, for she was Countess Marianne von Czaky Szneli before she saw Jan—just what kind of a chap her husband is. She can talk fast enough in Bohemian and German, but her English is limited, and she admitted it was difficult for her to follow certain interrogatories that are suggested to the American mind when interviewing great violinists.

Manager Is Interpreter Also.

Herr Karl Junkerman, European manager for Kubelik, who is tall and has a beard like a Boer general, helped out a good deal by interpreting. The Hindoo, who wore a sky blue turban that had one end hanging down his back like an auto veil, stood just outside the parlor and steered admiring Bohemians and adoring musicians into other sections of the suite. The party had the row of rooms facing the lake on the fourth floor of the hotel.

"It is the first time she ever has come to Chicago," said Kubelik, looking admiringly at his wife. "She is with me to see that I do not—what you call it?—catch cold. She will see I do not put on the wrong cravats."

This opened up a splendid opportunity for a comment or two on the advantage of having a woman around.

"It is true," Kubelik agreed. "All arteests should marry soon. It is a great help. All violinists should marry when they can afford. She stays back of the scenes while I play. It is much inspiration."

Mrs. Kubelik has sloe black eyes of great depth, and reddish hair. She has a rosy, cheery face—a motherly face, especially when she glances at her boyish husband. He's 27. She wore a red skirt and a cream colored blouse with a linen collar and a silk tie. She had a few small gold bracelets on her arm, such as might have been worn by a schoolgirl—no other jewelry.

"You have gained much weight since you were married," observed Karl Junkerman, who felt as if he should say something. Jan smiled.

Careful of Husband's Health.

"Is it true that you are careful of your husband's health and especially of his hands," Mme. Kubelik was asked. Karl translated and she replied:

"No more than every woman is careful of the health of the man she loves. I think it is too cold in this room."

She put her hand on a radiator. The heater was stone cold. This was the room where the Bohemian delegations are to be received from time to time. On the mantel were more tin cylinders, cans of English tobacco which Jan smokes in a Schwarzwald hunting pipe in his moments of relaxation, and a violin in a leather case on a table. Karl called for more heat.

"Does he carry a muff?"

This was an unfortunate question. Jan looked distressed. Karl seemed impatient as he translated. Mme. Kubelik became animated in her native Bohemian.

"The muff story was all wrong," Karl said. "It never happened:"

"I wear my hands in my fur coat sleeves, so," demonstrated Kubelik. "Never any muff. Reedeeculous."

"But we have many muffs, seventeen, eighteen, nineteen," Mrs. Kubelik said in her broken English. "The people they think he need muffs for hees hands. I keep the muffs."

She laughted. Good humor was restored. Then she said, in response to more foolish questions:

"He weel no use ze brushes mileteire. I haf geeve him them but he weel not use them. He all the time take my hair brush."

Jan, you know, has long black hair.

Cravats Selected by the Wife.

The Hindoo came in all of a flutter at this juncture with a bunch of cravats. Mrs. Kubelik selected one and took the others away from him impatiently, with a remark in Hindustanee.

"When I married Jan," she said, "he wear hees ties not to correspond with hees clothes. He wear the small, low collar. I stop that."

Sure enough, Kubelik, over by the window, had on a dark green cravat that matched the modest business suit he wore, and his high collar was uncomfortable enough for a German recruiting sergeant. Kubelik looked at Karl and laughed.

Have they a sense of humor, these people? Sure they have. Jan told a funny story about a Polish musician whose name sounded like the exclamation that usually follows the taking of a large pinch of snuff. It seems the Pole had two sons and he was going to have the boys marry the twin daughters of Kubelik. Everybody laughed as Jan told this. It was their idea of a joke.

Mrs. Kubelik plays the violin also. Her husband made a small circle with his forefinger and his thumb.

"She plays that much," he said, and smiled fondly.

The countess met Jan at a concert and it was a case of love at first sight. (See back files.) She taught him to play tennis and he took her shooting on his estate near Prague, and it was found they had many interests in common besides their mutual love for music.

Miss Anna Faulkner will give a reception for the Kubeliks Sunday evening at the Fine Arts building, and the Bohemian Beseka will arrange some function in their honor on Sunday.

DRUG CLERK FINED $200 FOR A SALE OF COCAINE.

William Biel, Employed by George Steyer, 244 Randolph Street, Severely Denounced by Judge Fake.

William Biel, a clerk in the drug store of George Steyer, 244 Randolph street, was fined $200 yesterday by Judge Fake for selling cocaine to Miss Kittie Altman.

Miss Helen Rich of Hull house and Policeman George Murray testified that they met Miss Altman after she had left the drug store and took the cocaine from her.

After hearing the evidence Judge Fake said:

"Biel, I think that men who help to spread this soul destroying vice are as bad as the man who will mistreat a little, innocent child. I am going to fine you as heavily as I can."

LOW EXCURSION RATES.

Standard and Tourist Sleeping Cars Via Chicago and Alton.

$25.00 San Antonio, Houston, Dallas and return; $24.00 Mobile and return. Correspondingly low rates to other points in the south, southwest, and west. Dates of sale, Nov. 19, Dec. 3 and 17. Particulars at Chicago and Alton city ticket office, Clark and Monroe streets. Telephone Harrison 4470.

Bohemian Musician Comes with His Titled Wife, Who Chooses His Cravats and Guards Him from Colds.

THE COUNTESS, MME. KUBELIK

JAN KUBELIK

BAD MEN POLICE ELIGIBLES

Merit Board Startled When It Begins Pruning the List.

MANY NAMES STRICKEN OFF.

One Alleged Horse Thief and Numerous Brawlers Discovered.

When the civil service commission started revising the eligible list for policemen yesterday it got a number of severe mental shocks. It had been looking for a few surprises, but they came faster than the commissioners were expecting. They found there were men on the list who had got into trouble for offenses ranging from common saloons brawls to horse stealing, and had not the investigation been made the men probably would have been certified as fit persons to put on a uniform, carry a revolver and a club, and go out to preserve the peace in Chicago.

Altogether eighteen names were stricken off the list and the commission had only started. The examination was as to the moral character of the aspirants for police jobs who already had passed the mental and physical examinations. Of the eighteen rejected ones these are examples:

Man who acknowledged he was the associate of thieves and belonged to a gang of "alley can rushers" did not see how that would prevent him from being a good policeman.

Man who owned a saloon, the license of which was recently revoked because it was a thieves' resort.

Man now under bond on a charge of horse stealing.

Man recently indicted on a charge of harboring young girls.

The remainder of the eighteen were largely men who had been fined for saloon brawls or as "drunks and disorderlies" and had an idea they would like to go on the police force so they could do the arresting themselves.

Fireman an Applicant.

A member of the fire department was in the list. His record there was that he had been frequently before the trial board, the last time on Sept. 15, being heavily fined for drunkenness. Ald. Scully went before the commission to plead for him and Commissioner Carter said:

"Let him go back and show he is a good fireman before he asks to be a policeman. A policeman has a great many more opportunities to get intoxicated than has a fireman. The commission does not want to send out policemen who may get drunk and endanger the peace of the community."

There was trouble about ages. Applicants seemed to be as modest about telling their age as the average woman is supposed to be. One man who swore in his application papers he was only 32 acknowledged on the examination he was 40—too old to qualify. Another one had applied for several examinations for policeman, for fireman, and for mechanic. He gave a different age in each application paper.

"How do you explain this?" asked Commissioner Carter.

"To tell the truth," said the applicant, "there were fifteen of us in the family and we children always did get our ages mixed up."

Will Reduce List to 350.

"It looks," said President Lower, "as if the list would be pruned from 450 to about 350 before the commission gets through with it. The evidence as to the moral character of the men asking for places has been a trifle more startling than we were anticipating. The requisition is for 600 men, and we will not be able to fill it without another examination."

DOWNEY FINDS NEW DANGER IN THE FIVE CENT THEATERS.

Many of Them Do Not Comply with Building Ordinance and Will Be Forced to Obey or Be Closed.

A crusade against unsafe 5 cent theaters was begun by Building Commissioner Downey yesterday. Twenty-five applications for permits to conduct such places of amusement were rejected, and Mr. Downey declared that at the expiration of the present license period at least half of the 5 cent theaters in the city would close until the owners made the buildings comply with the ordinance regulating theaters.

"If anybody desires to erect buildings in violation of the ordinance, he will gain nothing by bringing the matter before the council," said Mr. Downey, "as I will accept no such orders from that body. I do not propose to allow any violations that will endanger lives."

Mr. Downey spoke of the skating rink in Grand boulevard at which is aimed a pending amendment to the building ordinance.

SAYS ASYLUM INMATE IS SANE.

Mrs. Mary E. Weaver Complains That Mrs. Emanuel Ruehl Is Detained Wrongfully at Dunning.

Mrs. Mary E. Weaver, 46 De Kalb street, complained yesterday that Mrs. Emanuel Ruehl was confined in the Dunning asylum, though sane, and that relatives of Mrs. Ruehl were neglectful of her.

Mrs. Ruehl is a sister-in-law of members of the firm of Ruehl Bros., brewers. She first became a charge of the county agent and from his care was transferred to the detention hospital, and there declared insane and sent to Dunning on May 7.

The records show she was afflicted with alcoholic dementia. Inquiry developed the fact that the Ruehls had tried to aid her in the years since her husband, an architect, died, but that her drinking habits had full control of her.

INSPECT CANAL IN COMFORT.

Legislative Probers Look Over the Water Power Region.

TAKE SPIN IN AUTOMOBILE.

"I. and M." Commissioners Happen Around with Suggestions.

Legislative investigators who are looking into the affairs of the Illinois and Michigan canal commission made a start yesterday by buying a box of cigars and taking an automobile trip to Dresden Heights to get acquainted with the construction work begun there by the Economy Light and Power company in damming the Desplaines river at that point.

Canal Commissioners William Sackett and Clarence E. Snively, whose acts are being investigated, managed to happen around about every five minutes with helpful hints. They happened around at the Great Northern hotel in the morning when the committee began its work. They happened to be on the train which carried the legislators to Joliet, and then they happened around with the automobiles which took the committee on down to Dresden Heights.

Plenty of "Company."

Every time they "happened" there came also numerous functionaries having employment under the commission, and as more officials and employes are arriving in obedience to telegrams there is no chance of the committee getting lonesome.

Representative Flannigan of East St. Louis is chairman of the investigating body, and Representative Egan of Chicago has been made secretary. Representative Gillespie of Carroll county has been made custodian of the cigar box, and everywhere Gillespie goes that box is sure to go.

The only unpleasant doings of the day were caused by reporter persons who butted in at odd times. One reporter person had the nerve to follow the committee down to Dresden Heights, using up $6 of his employer's money trying to make a livery horse keep up with two automobiles.

Presence Is Surprise.

By cutting across country and using trains where he could connect with them he succeeded, and was allowed to get the same view of the construction camp that the committeemen and the canal commissioners got. Commissioner Sackett still is endeavoring to recover from the surprise which shocked him every time that reporter person loomed up on the scene.

It is the program of the investigators to go to Lockport today and look over the records of the commissioners, examining copies of leases, contracts, and agreements which have been made from time to time. Representative Flannigan will not be among those present, as he is due for a hunting excursion to Tennessee. He will permit the other four members of the committee to trail the canal board until next week.

Size Surprises Legislators.

At Dresden Heights the legislators secured some idea of the size of the project contemplated by the Economy company, and several expressed their surprise at finding operations conducted on such a large scale.

"I had no idea that it was so big a proposition," said Representative Campbell Mearn, one of the two democratic members of the investigating body.

The automobile ride produced excellent appetities in the legislative constitutions, and a 6 o'clock dinner at Joliet was followed by a 9 o'clock dinner in Chicago.

Col. Henry Watterson of Louisville, Ky., arrived in Chicago yesterday to boost the deep waterway plan. During the evening he spoke at the weekly meeting of the Fellowship club of Oak Park at Unity church, Lake and Franklin streets.

DONOHUE & CO. STRIKE ENDS.

Union Printers Win Demands and Will Return to Work Next Monday for Publishing House.

Announcement was made at the headquarters of the Chicago Typographical union yesterday that the publishing house of M. A. Donohue & Co. at last had conceded the demands of the union and that the striking printers will return to work next Monday.

Did your Cub ever try

Elijah's Manna

and Cream?

Easily the most delicious flavour of any flake food known.

Be sure the food comes to the table **crisp.** When package is allowed to remain open the moisture of the air makes it tough. In such case insist that it be dried in an oven as per directions on package, then it is delicious.

Grocers sell at 5 and 15 cents.

Made by Postum Cereal Co., Ltd., Battle Creek, Mich.

MRS. SLADEK CALM IN WITNESS CHAIR

Shows Emotion Only When Telling Jury of Finding Her Mother Dead.

DIRECT IN HER ANSWERS.

Testimony Adds Interest to Defense of Young Woman Accused of Murder.

Mrs. Mary Mette-Sladek, charged with the murder of her parents, testified in her own defense yesterday in Judge Windes' court. From the minute the slender, girlish figure, attired in heavy mourning, took the stand, the defense began to take on a more encouraging color.

For two hours Mrs. Sladek carried her side of the dialogue, answering Attorney Joseph Burres' questions with a composure and strength that was surprising to those interested in the case.

The only indication of a breakdown came just prior to the adjournment of court at 5 p. m. Attorney Burres at the time, in his review of the case, had reached the incidents of the day Mrs. Mette died. Mary had told of going after her aunt, Mrs. Anna Chapek, and returning with her.

"And when you reached home," the attorney hesitated, "your mother——"

"Mamma was dead," replied the witness, the tears gushing from her eyes.

Tells of Marital Troubles.

Mrs. Sladek said she was born in Bohemia twenty-two years ago and had lived in Chicago twenty-one years. She testified that Joseph, Charles and Rudolph Mette, witnesses for the prosecution, are her brothers, and that another brother, James, died in March, 1906.

"I have been married twice," the witness went on. "The first time in 1903 to Joe Lesley. He died two years ago last May. On March 25, 1906, I married Emil Sladek. He left for California on March 23 last, and I went to live with my parents."

"Did your husband tell you he was going to leave?"

"No, sir. I didn't find it out until two days later."

Mrs. Sladek said Louis Meskan, cousin and former brother-in-law of Emil Sladek and a star witness for the state, came to live with them last November on invitation from her husband. She denied Meskan's statement that she didn't do her share of the housework. She admitted she had occasional fainting spells.

"Did you faint anything like 400 times during the five months Meskan roomed there?"

"O my gracious, no!" indignantly.

Annoyed by Another Woman.

"Did you ever try to poison your husband or Louis Meskan by putting carbolic acid in soup?"

"I did not."

Mrs. Sladek said the trouble between herself and husband started at a picnic. She went home without him and afterward saw him with another woman. She told of considerable borrowing of money from neighbors, about which she and her husband quarreled. She said she borrowed $55 to prosecute her husband in the police court.

"What trouble was started between you and Meskan?"

Mrs. Sladek colored up, shifted her position, and replied: "O, I don't want to talk about that." Attorney Burres did not press the question.

"Did you ever predict your mother's death to Meskan?"

"I never did."

She said she didn't know how much insurance her father or brother Joseph carried, but knew of a $400 policy of her mother's.

Made Ill by Eating Cakes.

"Were you made ill by eating the fruit cakes on March 30?"

"Yes. Mother and I ate some for lunch. It made both of us ill."

She denied emphatically that she ever feigned sickness, as charged by her brothers.

"That morning father was intoxicated," she related. "He wanted 35 cents, and, as mother didn't have it, she went to Joe's pockets. Joe wasn't up yet. We found a little round box with a red label on it, the name scratched off.

"I told mamma it must be powder he used to polish his brass buttons with."

The inference was that Joe had in his pocket the box of poison. The state was unable to find the poison in the house, although Druggist Starr identified Mary as the purchaser of a box of it.

Judge Windes sustained the state in its efforts to deliver a telling blow to the defense by ruling out the testimony of Otto Schiner, 3200 North Fortieth avenue, and that of five others who endeavored to corroborate Schiner's story.

LOSES BY "GOVERNOR'S GIFT"

Man Told of Generous Executive Finds Greedy Relatives.

DEEDS AWAY HIS REALTY.

Tells Court Children Deceived Him with Tale of Benefaction.

Stanislaus Polke's implicit faith in Gov. Deneen's generosity, even when told that the governor was distributing large chunks of real estate and gold watches to faithful voters, has sustained a severe jolt—and he has lost his own land.

In a petition which he filed in the Superior court yesterday he names as defendants Augusta Parke, his daughter; Augusta Mitchell, his granddaughter; Christ and Willie Chotobba, and their wives.

Polke recites that Mrs. Parke called on him and the following conversation ensued:

"Father, you are more than 60 years old?"

"Why—er—yes. You're not going to Oslerize me?"

"O, no. Quite the contrary. You have voted regularly, have you not?"

"Yes; what of it?"

"Well, you see, the governor presents all persons over 60 years of age who have voted regularly a piece of land or a gold watch. One person living in this neighborhood has received two or three pieces of land in this way. All you will have to do is to file an application with the governor."

Later at a birthday party of Augusta Mitchell, his granddaughter, Polke says he was plied with wine and beer. He signed what he supposed to be "an application to Gov. Deneen." This paper, he now believes, was a deed to his property.

Money for Struggling Mother.

A charitably disposed person signing the initials "M. R. S.," sent $1 to "The Tribune" yesterday to be given to Mrs. Louise Buttner, 6027 Center street, whose struggles to keep her little family alive and intact have recently come to light. The money has been given to her.

Disease attacks only those who are susceptible to it, because of a weakened condition of the body—generally due to improper food.

Grape-nuts food is made of whole wheat and barley, scientifically employing moisture, time and heat—Nature's own way of changing the starch of the grains to a form of sugar (the most digestible substance known) which a weakened human system can absorb and use to build itself back to sturdy strength.

Proper food will generally put disease to flight. "There's a Reason."

Read "The Road to Wellville," in pkgs.

Colonial Furniture
AND
Luxurious Upholstering
A SPECIALTY.

LARGEST STOCK. LOWEST PRICES.

H. E. SCHOLLE & CO.
222 Wabash Av.

HARDING'S ACCUSER A BRIDE

Daisy Dunham Married to Alexis Colman at Crown Point.

LONG HAVE BEEN FRIENDS.

Proposal of Marriage Made on Evening of Court Hearing.

Miss Daisy Dunham, who prosecuted Ald. George F. Harding last week on the charge that he had assaulted her, was married yesterday afternoon in Crown Point, Ind., to Alexis Colman, a Chicago newspaper man. The ceremony was performed by Judge Harry B. Nicholson.

Mr. Colman had been courting Miss Dunham for two years and had known her for eight. He was present in Judge Newcomer's court last Friday at the trial of Harding and heard all the testimony of Miss Dunham as well as that of the accused alderman. Judge Newcomer discharged Harding on the ground that Miss Dunham's testimony did not show a statutory offense, but severely reprimanded him for "manifestly improper and indiscreet conduct."

Proposal Follows Court Case.

Colman left the courtroom with Miss Dunham and her mother, Mrs. M. H. Dunham. He escorted them to their home, 3610 Ellis avenue, and was accepted by Miss Dunham before he left the Dunham home that evening.

The couple left Chicago on the 11 o'clock train yesterday morning for Crown Point. Judge Nicholson said last night that he married them at 1:30, after which they left for Rochester, Ind., on a short honeymoon trip.

Graduate of Lake Forest.

Mr. Colman is a graduate of Lake Forest college. He is 31 years old and the son of the Rev. George W. Colman, a retired preacher.

Miss Dunham is 24 years old. She is a native of Bloomington, Ill., where she graduated from the high school. The family has resided in Chicago for the last ten years. Mr. and Mrs. Colman will reside in Hyde Park.

TWO HIGHBINDERS BANISHED; OTHER CHINESE AT PEACE.

Meeting of Leaders in Colony Held at Which All Shake Hands Except Pair —Judge Orders Them Out of City.

Two Chinese, alleged to be highbinders, were ordered to leave Chicago yesterday by Judge Newcomer. This action followed a meeting of twenty-five Chinese, headed by Frank Moy, in Inspector Wheeler's office. Moy had asked Judge Newcomer if he would dismiss charges of carrying concealed weapons against three Chinese on a promise of good behavior. He advised that the Chinese meet and report to him the prospects for peace among themselves.

They repaired to the inspector's office. There were speeches and shaking of hands. Chief among the speakers was Henry Kiki, one of the defendants. He spoke of the necessity of preserving peace and demanded the destruction of the highbinders and pictured the horrors of a Chinese rebellion in the streets of Chicago.

At the close of the meeting the Chinese filed back into court.

"We have all promised to help preserve peace except Jim Moy and Yee Gun," said Kiki. "They should be banished from Chicago because they are bad men."

Judge Newcomer then told the two defendants to leave Chicago immediately and Kiki was allowed to go free.

DESTINATION OF "L" TRAINS MUST BE TOLD BY SIGNS.

Council Committee Recommends Ordinance Requiring Change in South Side Road's System of Signals.

The council committee on local transportation recommended for passage yesterday an ordinance intended to give passengers on elevated trains an idea where they are likely to land when they get aboard the cars. While specifically aimed at the South Side L and its color plan of designating its trains the ordinance will apply to all elevated roads.

It provides that all "L" trains shall carry signs, easily read by day and illuminated at night, showing not only the route and destination of the cars, but also whether the train is local or express. A fine of $100 is to be imposed for failure to obey.

The committee also recommended the ordinance forbidding the use of open street cars after Oct. 1, when the thermometer falls below 50 degrees. This is intended to hit the Union Traction company, which is running some open cars as trailers yet.

ARE you waiting for winter to issue an imperative overcoat order? First thing you know you'll be sorry for yourself, coming down town in a light fall overcoat, and the mercury near zero.

Overcoat today

MAKE a note of it as you read this: "Get winter overcoat at once." Then run in here, and let us show you what $25 and fifteen or twenty minutes' time will accomplish.

You'll find some of the most swagger garments ever made; immediate-wear overcoats; some silk-lined; long or medium, box, semi-box or form fitting; black, brown, gray; rough and smooth; $25. And others from $15 to $60.

Look at the suits

WHILE you're here, look at some of the suits; three and four button Varsity; the very smartest models of the season; another fifteen or twenty minutes and another $25 will do wonders for your looks and satisfaction.

Browns, grays, fancy-named animal colors; all the stylish points, in hundreds of patterns. Suits $18 to $50.

Furnishings and hats

DO you need underwear? $1.50 to $15. Half a dozen or more of the best makes represented. Shirts? Manhattans will fit your body and your taste, and your purse. $1.50 to $3.50. Hats? John B. Stetson's $3.50; the styles are right. Stetson's Special, $5. Extra hat value at $3. Look at neckwear, gloves, hosiery; all here.

The Home of Hart Schaffner & Marx clothes
John B. Stetson hats *Manhattan shirts*

Maurice L. Rothschild

Money cheerfully refunded

Good clothes and nothing else

Southwest Corner Jackson & State

Three stores: Chicago Minneapolis St. Paul

MOSSLER CO.
Clothes Makers,
50 Jackson Blvd.

In a Hurry?

WE'VE anticipated your wants by providing ready-for-service garments that are equal in every respect to the highest priced products of exclusive tailors.

This overcoat is shown in tans and grays, made from select importations of English blanket cloth. It has the melton collar in shades to correspond and has that graceful, soft, easy effect that your tailor strives for.

This patch pocket coat, in various Scotch fabrics, at $25, $28, $30, $35, and up to $55:

First Floor—Waistcoats in the newest tans. Special $5

MOSSLER CO.
Clothes Makers
50 Jackson Blvd.

There is a genuine

satisfaction

in wearing the genuine

"Cross"

English Handsewn

Gloves

—either on one's hands or in one's pocket—in short, there is enjoyment simply in the fact of ownership of anything so thoroughly good as "Cross Gloves."

They not only are the Smartest Gloves made—at any price—they are the Best, regardless of price—and they sell at the price of ordinary gloves—

$1.50 & up

for Men and Women

They—like the other celebrities of the "Cross" Leather line—are to be had in Chicago ONLY

At Cowan's

203-207 Michigan Avenue
The Fine Arts Building

It's all moonshine—this idea that while ready-to-wear business clothes are fine and dandy, for evening suits you must try a tailor and try your patience.

We have no more trouble in fitting our friends with Rogers-Peet evening suits, full dress and Tuxedos, than we have with Rogers-Peet sack suits.

It requires just a little more care; and we're ready to give more than a little.

Full dress suits, $31.50 to $55.

Tuxedo coats separately, $16 to $30.

F. M. ATWOOD,
Rogers, Peet & Co. Clothing, Hats and Furnishings.
Cor. Clark and Madison Sts.

WHERE TO EAT

Good Luncheons

Try the Delicious, inimitable noon time luncheons, four o'clock teas, evening suppers, and after theater refreshments at

Gunther's Confectionery
212 STATE STREET.

Tribune Ads Bring the Best Results

AMPHIBIOUS AUTO SHOWS ITS PACES

New French Machine Cavorts Merrily in Hudson River and on Dry Land.

WEALTHY MAN A SUICIDE?

Coroner's Inquiry Shows Evidence of Poison; No Cause Is Shown.

NEW YORK BUREAU CHICAGO TRIBUNE, New York, Nov. 12.

An amphibious French automobile took its first plunge in the Hudson river today while fifty or more automobile and motor boat experts watched its performance. After half an hour spent in diving from the beach to the river, returning, cavorting in the quiet waters of the Hudson, and similar stunts, the car ran up the bank, climbed a steep hill to the Riverside drive, and rolled merrily down the drive. The opinion of the experts who saw it was that the demonstration was a complete success, though, in its present form, its commercial value is not apparent.

Amphibious Auto Goes Through Paces.

The demonstration was arranged by a firm of automobile dealers. The invention was made by Jules Revillier, a French automobile enthusiast. The body of the machine is shaped exactly like an ordinary motor boat. The wheels are made of hollow steel plates and have ordinary automobile tires. They are thus available for road service, and act as air chambers to help keep the machine afloat when in the water, and as a keel to prevent it turning over. A simple mechanical contrivance shifts the power from the driving wheels to the propeller as the boat enters the water.

Nathan Westheimer, vice president of the Nordlinger-Charlton Fireworks company, 163 West Broadway, was found dying early this evening in his bedroom in his home at 120 West Seventy-seventh street. Dr. Charles E. Simmons, who was hurriedly summoned, got to the house just as Mr. Westheimer died. He reported the case to the coroner's office as one of apoplexy, but an autopsy showed traces of prussic acid.

Wealthy Man Found Dead; Suicide Suspected.

Katie Lippold, a maid, told the coroner that she went to Westheimer's room at 6 o'clock and asked him when he wanted dinner. Mrs. Westheimter was out at the time. Westheimer said he didn't want any dinner. The maid went to the room later and found him on the bed fully dressed, but unable to answer when she spoke to him. Mrs. Westheimer came in just then and she was informed of her husband's condition.

Mr. Westheimer was well to do. Besides being vice president and director of the Nordlinger-Charlton company, he was a director of the New York and Honduras Rosario Mining company and the Standard Consolidated Gold Mining company.

The police found in a locked dresser in Westheimer's room a cake of cyanide of potassium from which a corner had been broken.

Claiming that the marriage certificate by which Mae C. Wood says she expects to prove she was married to Senator Platt is a forgery, counsel for Platt today applied to the Supreme court for an order directing that the certificate and an alleged admission in writing, said to have been signed by Senator Platt, that Mae C. Wood is his wife, be kept on file in the county clerk's office. Decision was reserved.

Platt Moves in Fight with Mae C. Wood.

In support of the application Mr. Platt's counsel filed an affidavit made by the defendant denying all of the charges made by Mae Wood and declaring that the letter "was manufactured by the plaintiff to be used as evidence."

Harry Payne Whitney said today of a mortgage he recently put on his house: "It is true I have obtained a loan of $500,000 upon a mortgage on my house at Fifth avenue and Fifty-seventh street. Having occasion to use $500,000 for purposes having no connection whatever with my father's estate and believing that at the present time everyone should do his part toward the financial situation and the restoration of confidence, I declined to withdraw any part of my moneys from the various banks in which they were deposited, preferring to avail myself of a loan upon easy terms."

Whitney Tells Why He Mortgaged His Residence.

Alfred G. Vanderbilt leased today to the City Leasing company a block front on the west side of Park avenue between Thirty-third and Thirty-fourth streets for a long term of years. The lot has a frontage of 197 feet 6 inches on Park avenue and 80 feet on each street. Vanderbilt will improve it for the tenant with a building to cost some $2,000,000. It is believed that the new building will be a hotel rivaling the Plaza or St. Regis.

Vanderbilt to Build Rival to St. Regis Hotel?

The war between Japanese and American silk dealers, which merchants say arose from an attempt on the part of the Japanese to drive Americans out of the silk commission business, has been amicably settled, according to a cablegram received today by Franklin Allen, secretary of the Silk Association of America, from the association's agent in Yokohama.

War Between Yankee and Jap Silk Dealers Ends.

Hotel Castleton at St. George, Staten Island, was destroyed by fire tonight. The hotel was an immense wooden structure, 250 feet long and 100 feet deep, and contained 650 rooms. The blaze cast such a light over the harbor that thousands took a boat trip from the ferry to see the fire at close range.

Many Make Long Trip to See Hotel Burn.

ELECTRO SILICON

Forty Years In Household Use. Unequalled For Cleaning and Polishing SILVERWARE AND ALL FINE METALS.

Send address for a FREE SAMPLE. THE ELECTRO SILICON CO., 89 Cliff St., New York. Grocers and Druggists sell it.

DEATHS.

[For other death notices see page 11.]

CURTIN—Patrick Curtin, at his late residence, 2174 Congress-st., father of Mrs. J. Wallace, Mrs. M. Dyer, Mrs. H. Spellman, Mrs. N. Fogarty, and brother of Mrs. Mary Murphy. Funeral Thursday, Nov. 14, at 9 a. m., to Our Lady of Sorrows' church, by carriages to Mount Carmel.

MANRATTY—Stephen Manratty, Nov. 12, 1907, beloved father of Mrs. Catherine McCarthy, at his residence, 1350 Rokeby-st. Funeral notice later.

KAAPKE—Herman Frederick Kaapke, husband of Harriet Amelia, nee Stasford, father of Minnie, Otto F. and Julia M., aged 63 years, entered into rest Nov. 12. Services Thursday, at 2 p. m., from his late residence, 214 19th av., Maywood, Ill.

ADMITS HER FORM IS PERFECT

"Countess'" Bewitching Shape Gets Employers Into Trouble.

DESIGNER LOSES JOB, TOO.

Man Who Made Ardent Love to Model Wants Cash for Defeat.

New York, Nov. 12.—[Special.]—A real German countess, with real quarterings on her coat of arms, has been found. Miss Katherine M. Bergman, the Countess Von Dziengel, of the Warwick apartment house, 258 West Fifty-fifth street, revealed her identity when she appeared as a witness in Justice Truax's part of the Supreme court against Raffaelo Paganelli, an artistic woman's suit designer, whom she accused of having displayed too ardent attentions toward her.

The countess, who is a beautiful young woman of twenty-six summers, with luxuriant brown hair and hazel eyes, is a model for a clothing firm where Paganelli is employed as designer.

Artists and sculptors have declared that the countess has an ideal figure which more nearly approaches perfection than any other model. Here is the description:

Height	5 feet 7 inches
Weight	147 pounds
Color of hair	Chestnut brown
Color of eyes	Hazel
Waist measure	24½ inches
Bust	36 inches
Hips	42 inches
Thigh	22 inches
Knee	17 inches
Calf	15 inches
Ankle	8 inches
Wrist	6½ inches
Length of arm	17½ inches
Size of glove	6½
Size of shoe	3½

She testified that whenever Paganelli fitted her with a suit he made declarations of love, which she said she resented, and about which she complained to the firm.

Paganelli, who had a contract with the firm, brought suit after his dismissal. The firm set up the defense that it was justified in dismissing him on account of his alleged conduct toward the countess and other employés.

The question was raised as to whether or not the countess was a perfect model. To set this at rest she testified she was 5 feet 7 inches in height; that her bust measurement was 36 inches, waist 24½ inches, and hips 42 inches.

FATAL MISHAPS IN CHICAGO MAKE LIST OF 10 IN ONE DAY.

Unusually Large Number of Victims Includes Two Schoolboys Crushed Under Wagons.

Ten deaths caused by accidents were reported yesterday. Two of them were of boys on the west side who tried to "flip" wagons and were crushed under the wheels. The full list follows:

BAINE, WILLIAM C., 60 years old, 514 North Park avenue, died at German hospital; knocked down by Larrabee street car at North avenue Monday evening; skull fractured.

HEYMAN, JEROME, 6 years old, school boy, 1136 Washington boulevard, crushed to death under wheels of wagon.

ISCHER, AUGUST, 45 years old, 1226 Cornelia avenue, colored; died at German hospital; fell from roof of building at 4435 North Clark street Monday evening.

KOSIRISKY, MRS. MARY, 30 years old, 854 Thirty-first place, died at County hospital; cause unknown.

McINERNEY, JOHN, 56 years old, 3842 La Salle street, died at St. Bernard's hospital; fell from Wentworth avenue car at Twenty-ninth street two weeks ago.

PIOCHASK, JAMES, 11 years old, 1308 Whipple street; crushed to death under wagon into which he endeavored to climb at Twenty-fifth and Whipple streets; had been at school.

STRAUGH, ELIZABETH, 16 years old, 848 North Winchester avenue; died at St. Elizabeth's hospital; face and body burned a week ago in falling against stove while in epileptic fit.

TRADER, LULU, 7 weeks old, 1136 Divisey boulevard; smothered in her bed by bed clothes.

TURPIN, PATRICK, 78 years old, 91 Halsted street; died at County hospital; fell down flight of stairs three weeks ago.

WALSH, MICHAEL, 2 years old, 118 Sholto street; died at County hospital; overturned pot of hot water, scalding arms and body.

ANNA HELD HAS PNEUMONIA.

Actress Is Critically Ill in Philadelphia and Her Condition Is Considered Grave.

Philadelphia, Pa., Nov. 12.—[Special.]—Anna Held (Mrs. Florence Ziegfeld) is critically ill with pneumonia at the Hotel Majestic, and the engagements of the "Parisian Model" company, of which she is the star, have been canceled indefinitely. Her condition was said to be grave.

KING AND KAISER EAT SIDE BY SIDE.

Usual Procedure at State Banquets Departed From in Visitor's Honor.

DINNER A BRILLIANT ONE

Notables of Two Nations Dine Off Gold Plate in Historic St. George's Hall.

WINDSOR, England, Nov. 12.—The emperor and empress of Germany were the guests of King Edward and Queen Alexandra of England at a state banquet tonight in the historic hall of St. George in Windsor castle.

Departing from the usual custom, King Edward and Emperor William sat side by side with the queen on the right and the empress on the left. Around the tables, which were set for 130 guests, there was gathered a most brilliant company, including many members of the British royal house, the suites of the visiting sovereigns, cabinet minister and former cabinet ministers, and ambassadors and other diplomatic representatives. Among the ambassadors was Mr. Whitelaw Reid.

Rulers' Speeches Are Formal.

King Edward proposed the health of Emperor William, who made acknowledgment in a short speech, closing with a toast to the English king. The speeches made by King Edward and Emperor William were formal in tone. They consisted in reciprocal expressions of the pleasure the visit afforded and of a mutual desire for the maintenance of peace and friendship between the two nations.

Emperor William alluded gracefully to his happy childhood under the roof and within the walls of grand old Windsor castle, and he expressed the earnest wish that the close relationship existing between the two royal families should be reflected in the relations of the two countries and thus confirm the peace of the world, which, he said, was the constant endeavor of King Edward and himself.

Throat Specialist at Castle.

Prof. Sir Felix Semon, physician extraordinary to King Edward, a noted throat specialist, visited the castle this morning. Those in the entourage of Emperor William say he called solely to see his old friend, Dr. Ilberg, the emperor's physician, with whom, after a brief stay at the castle, he went out to inspect the king's sanitarium at Frogmore. It is regarded as hardly conceivable, however, that a specialist of the prominence of Prof. Semon, knowing the surmises to which his visit under the circumstances would be bound to give rise, would have ventured to the castle unless for the purpose of a consultation regarding the emperor's throat trouble.

"There is no intention of discussing at Windsor any concrete political question," said Herr von Schoen, secretary of the German foreign office, who is accompanying Emperor William on the latter's visit to England, "Germany and England being in the happy position of having no actual political questions outstanding, but we hope and believe that the emperor's visit will bring about a renewal of the old time affectionate relations between the two countries. Their relations always have been correct, but this is not enough; there is an increasing desire that they become something more."

ANNA GOULD TO WED ANOTHER?

Latest Report Is That She Will Wed Comte de Talleyrand Perigord, Divorced Husband of Helen Morton.

[BY CABLE TO THE CHICAGO TRIBUNE.]

PARIS, Nov. 12.—The latest report regarding Mme. Anna Gould's matrimonial intentions is that she is engaged to the duc de Valancey, whose real name is comte de Talleyrand Perigord, brother of Prince Helie de Sagan. He is the divorced husband of Helen Morton, daughter of the former vice president, Levi P. Morton. It is said her engagement to Prince Helie de Sagan was cancelled a fortnight ago.

AMBASSADOR DUDLEY STRICKEN

American Minister to Brazil Forced to Return Home After Nasal Hemorrhage on Board Cruiser.

Rio Janeiro, Nov. 12.—When Irving B. Dudley, the American ambassador to Brazil, was on board the cruiser Tennessee two days ago on the occasion of the visit of the president of the republic, Dr. Penna, he suffered a severe nasal hemorrhage, which necessitated his return home. He was under the care of his physician until today, when his condition was reported to be much improved. Absolute repose, however, has been ordered.

SAILORS RETURN FROM GRAVE

Men Given Up for Lost for Months Found on Desert Isle.

ROBINSON CRUSOE IN FACT.

Crew of Norwegian Boat Lost a Year Ago Live to Tell Tale.

GUAYAQUIL, Ecuador, Nov. 12.—Ten men who formed part of the crew of the Norwegian bark Alexandra, which disappeared in the Pacific nearly a year ago, were brought into this port today with a thrilling story of rescue from the sea.

The Alexandra left Australia Nov. 26 of last year with a cargo of coal for Panama. By the end of February it was becalmed off Galapagos island. For fully three months it drifted about this part of the Pacific, completely out of hand. Finally lack of food and water compelled the captain to abandon the bark at a point twenty-five miles off Albemarle island, one of the Galapagos group. Tre crew left in two boats. One reached Albemarle island after seven days and the ten men on board were taken off by a schooner and brought into this port in June.

Nothing was heard of the other boat, with the captain in command, until today. The captain relates that after his boat left the bark the men rowed for Albemarle island, but currents swept them to one side and after many days of labor at the oars they managed to make Indefatigable island, another of the Galapagos group. Here one of the men, Frederick Jeffs, an American, was abandoned on the coast. He was sick and a shelter was made for him. He was supplied with food and water and left on the shore.

The other men made their way inland, where they managed to live for five months. They endured great hardships, however, and when they were found by the crew of a rescuing vessel they were all weak and almost naked.

As there is still hope for Jeffs, it is probable that another vessel will be sent out in an attempt to save him.

NEW MOVE FOR CALEB POWERS.

Attempt to Establish Taylor Governor de Jure as Well as de Facto to Make Pardon Valid.

Georgetown, Ky., Nov. 12.—Counsel for Caleb Powers made a move today to establish the fact that W. S. Taylor was governor both de facto and de jure at the time of the assassination of William Goebel. The point was made in an attempt to secure validity to Taylor's pardon of Powers. The court permitted the Taylor pardon to become a part of the record of the trial over the strenuous objection of the prosecution.

Judge Kavanagh to Visit France.

Judge Marcus Kavanagh of the Superior court will start today on a three weeks' trip to Paris, France. This trip is part of his vacation, which was delayed this year because of the congested docket of the Criminal court. Judge Mangan of Aurora will call the cases on Judge Kavanagh's calendar.

SEEKING TO OUST HARVESTER FIRM

Hadley Begins Action Against International in Courts of Missouri.

TELLS OF ILLEGAL TRUST.

Issuance of Stock to Prospective Rivals Kept Field Clear, He Says.

Jefferson City, Mo., Nov. 12.—Attorney General Hadley today instituted quo warranto proceedings to oust the International Harvester Company of America from the state for alleged violation of the anti-trust law of Missouri. The company is a Milwaukee corporation. The writ is made returnable Dec. 15.

The petition alleges the concern is doing business in Missouri as an agent of the International Harvester Company of New Jersey. It further alleges that, through the issuance of stock to the Piano Manufacturing company, McCormick Harvester company, Warder, Bushnell & Glassner company, D. H. Osborne & Co. and Altman, Miller & Co., the International company secured the business of those companies, and that the companies ceased to do business in Missouri.

The petition further alleges that the New Jersey corporation has a capital stock of $20,000,000, and that, by reason of this alleged merger, the company has been able to secure 85 to 90 per cent of the harvesting machinery business in this state.

Oil Ouster Suits Continued.

Lima, O., Nov. 12.—The three ouster suits filed a year ago by Attorney General Ellis against subsidiary companies of the Standard Oil company was indefinitely continued by the Circuit court today.

The attorney general asked in the suits that the Solar Refining company, the Buckeye Pipe Line company, and the Ohio Oil company be ousted from their charters.

Louisiana Wars on Trusts.

Baton Rouge, La., Nov. 12.—Corporation reform began its progress through the extra session of the general assembly today when laws providing for expulsion from the state of foreign corporations which carry state cases to the federal courts and giving increased powers to the state railroad commission were reported. One of the bills provides that no court shall have power to suspend by injunction the railroad commission's orders until final judgment is rendered.

Dinner at Fort Dearborn Club.

William H. Colvin, president of the Chicago stock exchange, will address the members of the Fort Dearborn club on the money situation, and Judge McEwen will speak on "Government" and some phases of the primary law on Friday evening at a dinner to be given in the clubhouse.

2 Cents a Mile To Hot Springs, Ark.

Nothing equals its beautiful Ozark Climate in November and December for health or pleasure. Six hundred hotels and boarding houses, prices within reach of all. Golf. Write Bureau of Information, Hot Springs, for illustrated book showing government ownership, ailments treated, expenses, etc.

For Railroad Tickets and Information Call on or Address ELLIS FARNSWORTH, D. P. A., Mo. Pac. Ry., 186 Clark-st., Chicago.

CHEAP RATES TO ALL POINTS

FROM CHICAGO SOUTH, EAST AND WEST. CALIFORNIA AND NORTH PACIFIC COAST POINTS, TEXAS, OKLAHOMA, ARKANSAS, ALABAMA, FLORIDA, COLORADO.

One Way		Round Trip
$ 3.70	SPRINGFIELD	$ 7.40
5.80	ST. LOUIS	11.60
8.00	ST. PAUL, MINNEAPOLIS	16.00
10.00	OMAHA	20.00
10.75	NASHVILLE	21.50
14.00	HOT SPRINGS	27.80
22.60	DENVER, COLORADO SPRINGS, PUEBLO*	25.00
40.50	HELENA, BUTTE	80.00
50.50	SPOKANE	96.00
51.95	MEXICO CITY	89.95
58.00	PORTLAND, SEATTLE, TACOMA	110.00
59.20	SAN FRANCISCO, LOS ANGELES	$110.00

*First and third Tuesdays.

DIVERSE ROUTES AND STOP-OVER PRIVILEGES AT CERTAIN POINTS. THROUGH DAILY SLEEPING CARS CHICAGO TO HOT SPRINGS.

Through Tourist Sleeper, Chicago to Houston, Texas, first and third Tuesdays.

Particulars at Chicago City Ticket Office, 117 Adams St. Phone Central 6270 and have tickets delivered to your office or address. R. J. CARMICHAEL, Dist Pass'r Agt., 117 Adams St., Chicago.

ILLINOIS CENTRAL RAILROAD — MISSISSIPPI CENTRAL VALLEY ROUTE

Table Requisites for Thanksgiving

¶ Thanksgiving—what memories it recalls and what promises lie in the glad anticipation of its festivities! Each year brings its round of games and stories and finally that crowning complement to the day's pleasures—the Thanksgiving Dinner.

¶ An additional satisfaction will be derived from this repast if the table equipment be complete and correct—service which will add much toward the thorough enjoyment of the day.

¶ Our lines in Fine Tableware are distinctive—they represent the products of the world's greatest factories, and offer exceptional opportunity for the selection of table appointments which possess the qualities of exclusiveness and practicality.

Burley & Company

Exclusive Lines in Fine Tablewares

118 and 120 Wabash Avenue

Two Cents Per Mile

Between All Stations on the

CHICAGO GREAT WESTERN RAILWAY — MAPLE LEAF ROUTE

Better than former excursion rates. Good on all trains.

Come and go when you please.

Take that long contemplated trip NOW.

Tickets and Information from

F. P. LASIER, G. A. P. D., 103 Adams St., Chicago, Ill.

CARSON PIRIE SCOTT & CO

Silk Fabrics.

The Lowered Prices Reflect a Determined Purpose to Reduce Stocks

Although we considered the values in our previous announcement notably strong, a greater significance attaches to the seasonable and new offerings listed at the reduced prices below. We cannot, with certainty, predict a repetition of the offering.

TAFFETAS IN WHITE AND IVORY.

Pure silk taffetas (in white and ivory only) reduced from 65c to, a yard, 50c. Silk taffetas reduced from 85c to, a yard, 65c. Imported taffetas reduced from $1.25 to, a yard, 85c.

POMPADOUR SCARFING SILKS.

Choice dainty styles, suitable for all kinds of fancy work—scarfs, fascinators, dresses, etc.—some have satin stripes and figures. Reduced to, a yard, 98c.

IMPORTED NOVELTY SILK VOILES.

44-inch all silk fabrics (representing the balance of this particular line) are to be closed out at a great reduction in price. The assortment is still a remarkably good one and offers some splendid values. Reduced from $2.00 to, *A Yd., 88c*

Fancy Silks

Comprising a large collection of very desirable silks in figures, plaids, stripes and checks, suitable for waists, dresses, linings, etc., are all reduced to two low prices, *A Yd., 68c, 58c*

Black Dress Silks—Splendid Values.

Black taffetas in widths which at the heavy reductions from regular prices offer an opportunity that it is seldom our privilege to present.

19 inch special brand black taffeta, reduced from 85c to, a yard, 58c.

21 inch imported black taffeta, reduced from the former price of 90c to, a yard, 68c.

30 inch extra fine black taffeta, reduced from $1.25 to, a yard, 85c.

33 inch extra fine black taffeta, reduced from $1.50 to, a yard, $1.18.

36 inch extra fine black taffeta reduced from $1.75 to, a yard, $1.28.

Second Floor, North Room.

Velvets Reduced—

Colored and Black Chiffon Weaves

The reduced prices quoted are on standard makes, hence the unusual incentive to supply future as well as immediate necessities. The popular favor of the materials lends added interest to the announcement.

Colored and Black Chiffon Silk Velvets reduced from $1.50 to, a yard, $1.25.

Colored and Black Chiffon Silk Velvets reduced from $2.00 to, a yard, $1.75.

Colored and Black Chiffon Silk Velvets reduced from $2.50 to, a yard, $2.00.

Colored French Paon and Mirrored Silk Velvets are reduced for this sale from $2.00 to, a yard, $1.75.

Colored Dress Fabrics—

Prices That Warrant the Free Use of the Words "A Sale"

The scope of the sale may be correctly measured by the variety of the weaves represented, namely, tailor suitings of Scotch, English, German, French and American manufacture, in the season's best styles. Checks, broken plaids, stripes and fancy mixtures will add materially to the interest of the offerings.

HIGH GRADE COAT AND SKIRT CLOTHS.

Fabrics which are desirable for shirtwaist suits are also included. Former prices in the lot ranged from $1.50 to $2.75 a yard, but for the proposed lowering of the stock they are all reduced to, a *Yard $1.25*

IMPORTED SILK AND WOOL PLAIDS.

Imported and a splendid collection of fancy silk and wool plaids for waists and children's wear. The seasonableness of the offering deserves immediate attention, at, a *Yard 85c*

FORTY-SIX INCH FINE FOULE PLAIDS.

A complete assortment of those very stylish color combinations which are so strongly in evidence this season for odd skirts and misses' wear. Reduced to one price, *Yard $1.50*

DRESS GOODS FOR EVENING WEAR.

Attractive values in French chiffon voile, French marquisettes, French silk and wool novelties. Fabrics regularly selling at from $1.75 to $3.50 are offered at two special low prices, *Yard $1.25, $1.75*

Second Floor, North Room.

Wool Waisting Flannels

Priced at Less Than Half

4,500 Yards

A large assortment, consisting of fine imported flannels of German manufacture. Included are handsome stripes in light colorings, also fine fancy plaid styles in medium and dark colorings—flannels which regularly sold at from 85c to $1.00 yard, offer an exceptional opportunity for the making of waists, children's dresses, etc.

The disposition to effect an immediate disposal of the entire lot reduces the price to a figure that represents a saving of half— *Yard 48c*

Second Floor, North Room.

RUGS.. "THE RUG STORE" O. W. Richardson & Co. Cor. Wabash-av. & Congress-st. Opp. Auditorium.

ADVERTISE IN THE TRIBUNE

BROWN'S BRONCHIAL TROCHES FOR COUGHS AND COLDS

Beneficial to elderly people who suffer from dryness of mouth and throat.

BRYAN TO IGN... PROTEST AT ...

Indicates He Is Unm... Appeal of the Sull... Hopkins Factio...

LADD LETTER GIVE...

Kewanee Lawyer Urges ... kan to Quit Attackin... Corporations.

William J. Bryan's intention t... possible, from the democratic n... vention all men known to have ... connections was the provocation ... from the Sullivan-Hopkins demo... linois the request that the Neb... aside his "halo" long enough t... election of a democratic president.

The text of the letter which ... Ladd of Kewanee sent to Mr. Br... that the "halo" be taken off ... not interfere with the chances of ... success, became available yester... Mr. Ladd recalls to Mr. Bryan ... their last talk the warning notic... served on Mr. Ladd that he c... to the national convention as a ... cause he was attorney for sever... tions.

This policy, it is asserted, m... that the democrats will contin... each other while the republicans ... with another presidential success... when the Sullivan-Hopkins dem... lieve the conditions are favorable ... tion of a democrat.

Urges Bryan to Be Libe...

Mr. Ladd asks Mr. Bryan to l... ideas, to become more liberal, ar... the gold democrats to return to th...

"The Savior of mankind pr... thieves that they would be with h... dise," says Mr. Ladd in his lette... have no conclusive evidence that ... supported a democratic candidate ... democrats agree with us in ever... the money question. That ques... now imminent. Then why not l... turn, even if they do own stoc... poration? Association with th... hurt us any more than going to p... thieves hurt the reputation of Ch...

Mr. Bryan has indicated that h... have not been touched by the ap... Ladd and that he still is fightin... van-Hopkins faction. He meets ... Chicago democrats in Chicago ... Mr. Sullivan and Mr. Hopkins ... among them, according to present ... Bryan says he has nothing again... livan personally, but that politica... must stand aside "and allow th... progress."

Thinks He Sees Chance to ...

In the letter Mr. Ladd says:

"The time is drawing near wh... ocratic party should take its be... be prepared to enter the next c... win. Believing, as we do, in inc... terpretation, we are inclined to ... and differences among ourselves ... questions, which are often carri... thereby giving our opponents ... trained to obey and not to think, ... ties to succeed.

"Before your return from your ... the world a large per cent of r... were wishing they had voted for ... they might have another opportu... so. They were tired of the spect... pocrisy of the present administ... they wanted an honest man at t... the government who would not k... nights to plan some new limelig... to appear the next day, and they in... turned to you. I believe two-thi... voters of the United States wer... vote for you prior to the promu... your letter demanding the resigna... Sullivan and before you spoke in ... concerning railroad ownership.

Attacks Government Owne...

"Many democrats, and many r... who would like to become dem... not believe in government owners... roads or any other species of soc... the government owned the railro... man operating them, from sectio... general manager, would be a gover... ployé, and every government em... his friends would vote to keep in ... administration that gave him hi... then would have life tenure in of... ruling aristocracy that would ... most extreme federalist, and th... Alexander Hamilton would mate... enough to dance a jig on the grave ... Jefferson.

"The democratic party canno... make war on corporations as su... rations are as legitimate as pa... Our large business interests of ... be handled in no other way. The ... of wealth does not make the ow... law."

SPOTTED FEVER APPEAR... TAKEN TO COUNTY HO...

Three Cases of Infectious M... Found, Two at 327 Jeffers... and One at Thornton Railw...

Three cases of infectious cer... meningitis or spotted fever can... Cook county hospital Monday nig... tients are:

Kauberhan, Seva, 19 years old, railr... Thornton, Ill.

Travoglina, Tony, 20 years old, 327 Jef... Travoglina, Vincenzo, 17 years old, ... street.

There is always more or less ... this disease appears. These ar... cases that have appeared at the ... stitution since last May, when the ... cases in the children's departmen...

Miss Emily Scherer, head nurse ... 34, has taken the boys under h... care and has not given up hop... them.

E. F. SWIFT'S AUTO HITS ...

Car Driven by J. L. Murray, b... Number of Packer's Lice... an Accident.

Miss Johanna Haswell, 37 yea... Michigan avenue, was knocked d... verely injured by an automobile l... evening at Twenty-second street ... lgan avenue. The automobile bor... number 6370. At the city hall ... show that license No. 6370 was is... ward F. Swift of Swift & Co., ... 4949 Greenwood avenue. The ... was being driven by J. L. Murra... bash avenue, who was allowed ... police.

Cluett... SHIRTS

Equal in appearance, in fi... in wearing qualities, the ... duction of the careful c... shop. They are exceptio... good value at $1.50 and ...

CLUETT, PEABODY & CO... MAKERS OF ARROW COLL...

E SCOTT & CO

abrics.

Prices Reflect
ed Purpose
e Stocks

he values in our previous an-
greater significance attaches
erings listed at the reduced
th certainty, predict a repe-

POMPADOUR SCARFING SILKS.

Choice dainty styles, suitable for all kinds of fancy work—scarfs, fascinators, dresses, etc.—some have satin stripes and figures. Reduced to, a yard, 98c.

44-inch all silk fabrics (representing the balance of this parlar line) are to be closed out e assortment is still a remarkle splendid *A Yd., 88c*

llection of very desirable silks ipes and checks, suitable for gs, ces, *A Yd., 68c, 58c*

Splendid Values.

which at the heavy reduc- an opportunity that it is t.

30 inch extra fine black taffe-a, reduced from $1.25 to, a ard, 85c.

33 inch extra fine black taffe-a, reduced from $1.50 to, a ard, $1.18.

black taffeta re-o, a yard, $1.28.

orth Room.

educed—
d Black
Weaves

oted are on standard centive to supply future ies. The popular favor interest to the announce-

ffon Silk Velvets , a yard, $1.25.
ffon Silk Velvets o, a yard, $1.75.
ffon Silk Velvets , a yard, $2.00.

nd Mirrored Silk Velvets $2.00 to, a yard, $1.75.

s Fabrics—

rant the Free
rds "A Sale"

be correctly measured by presented, namely, tailor rman, French and Amer-on's best styles. Checks, cy mixtures will add ma-terings.

D SKIRT CLOTHS.

r shirtwaist suits are also ranged from $1.50 to $2.75 ng of the *Yard $1.25*

FORTY-SIX INCH FINE FOULE PLAIDS.

A complete assortment of ose very stylish color com-nations which are so strongly evidence this season for odd irts and misses' wear. Re-ced to one ice, *Yard $1.50*

ve values in French chiffon nch marquisettes, French silk novelties. Fabrics regularly *Yard $1.25, $1.75*

th Room.

ng Flannels
Than Half

e assortment, consisting imported flannels of Ger-are handsome stripes in plaid styles in medium ich regularly sold at from tional opportunity for the sses, etc.

n immediate disposal of to a figure *Yard 48c*

th Room.

BROWN'S BRONCHIAL TROCHES FOR COUGHS AND COLDS

eneficial to elderly people who suffer from dryness of outh and throat. In boxes only.

BRYAN TO IGNORE PROTEST AT HALO

Indicates He Is Unmoved by Appeal of the Sullivan-Hopkins Faction.

LADD LETTER GIVEN OUT.

Kewanee Lawyer Urges Nebraskan to Quit Attacking the Corporations.

William J. Bryan's intention to exclude, if possible, from the democratic national convention all men known to have corporation connections was the provocation which drew from the Sullivan-Hopkins democrats of Illinois the request that the Nebraskan lay aside his "halo" long enough to permit the election of a democratic president.

The text of the letter which Charles K. Ladd of Kewanee sent to Mr. Bryan, asking that the "halo" be taken off until it would not interfere with the chances of democratic success, became available yesterday. In it Mr. Ladd recalls to Mr. Bryan that during their last talk the warning notice had been served on Mr. Ladd that he could not go to the national convention as a delegate because he was attorney for several corporations.

This policy, it is asserted, means simply that the democrats will continue to fight each other while the republicans walk away with another presidential success at the time when the Sullivan-Hopkins democrats believe the conditions are favorable to the election of a democrat.

Urges Bryan to Be Liberal.

Mr. Ladd asks Mr. Bryan to loosen up his ideas, to become more liberal, and to permit the gold democrats to return to the fold.

"The Savior of mankind promised the thieves that they would be with him in paradise," says Mr. Ladd in his letter, "and we have no conclusive evidence that they ever supported a democratic candidate. The gold democrats agree with us in everything but the money question. That question is not now imminent. Then why not let them return, even if they do own stock in a corporation? Association with them will not hurt us any more than going to heaven with thieves hurt the reputation of Christ."

Mr. Bryan has indicated that his emotions have not been touched by the appeal of Mr. Ladd and that he still is fighting the Sullivan-Hopkins faction. He meets a number of Chicago democrats in Chicago Dec. 6, but Mr. Sullivan and Mr. Hopkins will not be among them, according to present plans. Mr. Bryan says he has nothing against Mr. Sullivan personally, but that politically Sullivan must stand aside "and allow the party to progress."

Thinks He Sees Chance to Win.

In the letter Mr. Ladd says:

"The time is drawing near when the democratic party should take its bearings and be prepared to enter the next campaign to win. Believing, as we do, in individual interpretation, we are inclined to discussion and differences among ourselves on minor questions, which are often carried too far, thereby giving our opponents, who are trained to obey and not to think, opportunities to succeed.

"Before your return from your trip around the world a large per cent of republicans were wishing they had voted for you or that they might have another opportunity to do so. They were tired of the spectacular hypocrisy of the present administration and they wanted an honest man at the head of the government who would not keep awake nights to plan some new limelight in which to appear the next day, and they instinctively turned to you. I believe two-thirds of the voters of the United States were ready to vote for you prior to the promulgation of your letter demanding the resignation of Mr. Sullivan and before you spoke in New York concerning railroad ownership.

Attacks Government Ownership.

"Many democrats, and many republicans who would like to become democrats, do not believe in government ownership of railroads or any other species of socialism. If the government owned the railroads every man operating them, from section hand to general manager, would be a government employé, and every government employé and his friends would vote to keep in power the administration that gave him his job. We then would have life tenure in office and a ruling aristocracy that would charm the most extreme federalist, and the spirit of Alexander Hamilton would materialize long enough to dance a jig on the grave of Thomas Jefferson.

"The democratic party cannot afford to make war on corporations as such. Corporations are as legitimate as partnerships. Our large business interests of today can be handled in no other way. The possession of wealth does not make the owner an outlaw."

SPOTTED FEVER APPEARS; TAKEN TO COUNTY HOSPITAL.

Three Cases of Infectious Meningitis Found, Two at 327 Jefferson Street and One at Thornton Railway Camp

Three cases of infectious cerebro-spinal meningitis or spotted fever came into the Cook county hospital Monday night. The patients are:

Kauberhan, Seva, 19 years old, railroad camp at Thornton, Ill.
Travoglina, Tony, 20 years old, 327 Jefferson street.
Travoglina, Vincenzo, 17 years old, 327 Jefferson street.

There is always more or less alarm when this disease appears. These are the first cases that have appeared at the county institution since last May, when there were two cases in the children's department.

Miss Emily Scherer, head nurse in ward No. 34, has taken the boys under her personal care and has not given up hope of saving them.

E. F. SWIFT'S AUTO HITS WOMAN.

Car Driven by J. L. Murray, but Having Number of Packer's License, in an Accident.

Miss Johanna Haswell, 37 years old, 2123 Michigan avenue, was knocked down and severely injured by an automobile late Monday evening at Twenty-second street and Michigan avenue. The automobile bore the license number 6370. At the city hall the records show that license No. 6370 was issued to Edward F. Swift of Swift & Co., residing at 4940 Greenwood avenue. The automobile was being driven by J. L. Murray, 4418 Wabash avenue, who was allowed to go by the police.

Equal in appearance, in fit, and in wearing qualities, the production of the careful custom shop. They are exceptionally good value at $1.50 and more.
CLUETT, PEABODY & CO.
MAKERS OF ARROW COLLARS

Family and the Home to Which a Model Maid Is Beckoned.

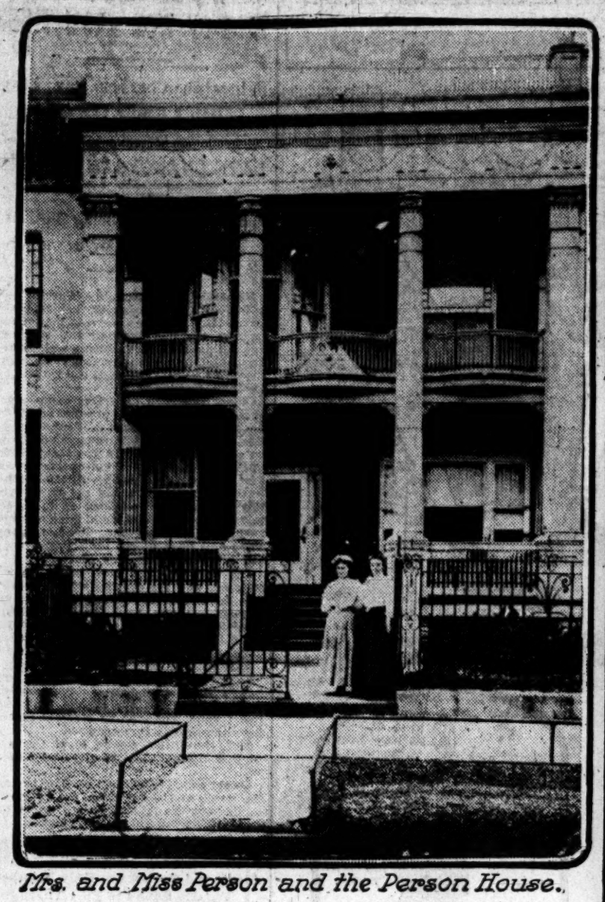

Mrs. and Miss Person and the Person House.

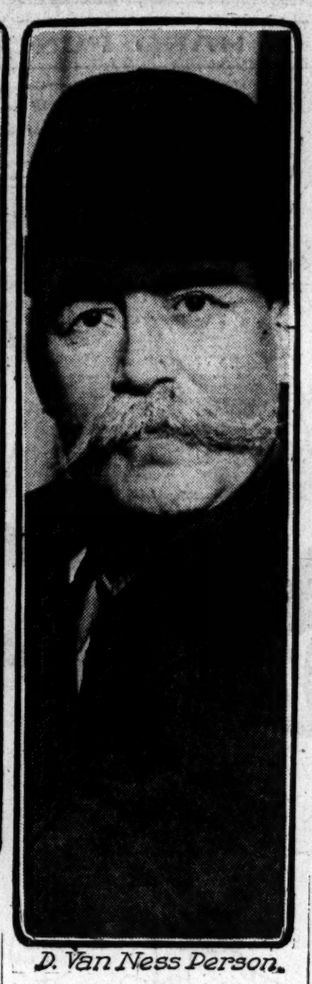

D. Van Ness Person.

LABOR ISSUES CALL TO ARMS.

American Federation to Fight Manufacturers', Concern.

EMPLOYERS' RETORT IS HOT.

J. W. Van Cleave Says Only Aim Is to Hold Worker to Contract.

Norfolk, Va., Nov. 12.—That there will be war to the knife between the American Federation of Labor and the National Association of Manufacturers was apparent today at the session of the federation of labor here.

The claim is made that undue pressure is being brought by the manufacturers of the country against organized labor to the detriment of the latter. The manufacturers combat this in a statement made today by J. W. Van Cleave, president of the National Association of Manufacturers, that the object of his association is to put laborers on a basis whereby they may be held responsible for their contracts.

On the issue made by Mr. Gompers today in seeking funds to fight the suit brought by Mr. Van Cleave, as president of the Buck Stove and Range company of St. Louis against President Gompers and the federation's executive council, the manufacturers' association comes out flatfooted with the statement that it will fight the boycott and the blacklist to the finish.

The executive council reported an agreement with the railroad brotherhoods for a united request for federal legislation providing that no federal court inferior to the Supreme court of the United States shall have authority to declare an act of congress unconstitutional.

The council also reported a satisfactory conference with President Roosevelt Saturday last, when the president was urged to indorse and urge labor legislation in his coming message to congress.

Freshman Laws Will Debate.

The freshmen of Northwestern University Law school organized a debating society Monday night. Interclass and interdepartment contests will be arranged.

UNION GIRLS WANT TO VOTE.

Benefit of Suffrage Explained at Political Equality Meeting.

WOMEN TALK OF THE BALLOT

Luncheon and Feminine Dance Follows the Making of Speeches.

Thirty or forty women, all unmarried and old enough to vote, attended a meeting of the Political Equality League of Self-Supporting Women last night at Northwestern Social Settlement house.

They listened to speeches from more women—also unmarried—who told them how to bring nearer the glad day when they can go out and vote. Luncheon and dancing followed.

The party was given in honor of women presidents of trade unions. Miss Josephine Casey of the Elevated Railway Employés' union got it up.

"You've got to get the labor union men behind you," said Miss Alice Henry of Melbourne, Australia. "They alone realize that women of the labor classes suffer most under adverse legislation. They realize that underpaid women workers make conditions worse for the workingman."

"Don't fight the men, but speak to them with the still, small voice," was the advice of Miss Gertrude Barnum, formerly national organizer of the Woman's Trade Union league.

Miss Casey made a little talk just before she went out for the coffee.

"They don't seem to realize when they talk of suffrage interfering with the home," she said, "that more women are leaving the home every day, and it seems to me that after awhile there won't be any left in the home. A greater danger than that is the sex question, which forces women to work for lower wages than men."

Y. W. C. A. Annual Meeting Tomorrow

The annual meeting of the Young Women's Christian association will be held at 288 Michigan avenue tomorrow morning at 10.

DR. PRICE'S
CREAM
Baking Powder

With least labor and trouble it makes hot-breads, biscuit and cake of finest flavor, light, sweet, appetizing, digestible and wholesome.

Greatest Aid to Cookery

When You Need a Laxative

Do not resort to violent purgatives which simply produce an effect without removing the cause of the trouble. Cathartics do not cure constipation. Their use eventually weakens the bowels and interferes with digestion. The safe remedy for constipation, whether occasional or chronic is

Beecham's Pills

A short course of these famous pills establishes healthy and regular movements. The occasions for their use then become less frequent, and diminishing doses will produce the desired effect. The benefits from these pills are immediate and lasting. They improve the digestion, strengthen the organs, remove bilious conditions and are world-renowned as

The Best Bowel Medicine

Sold Everywhere in Boxes, 10c and 25c.

ADAMS' RECITAL OF MURDER READ

Jury in Rathdrum Court Hears Confession Involving Western Miner Chiefs.

KILLS TWO MEN FOR $20.

Claim Jumpers on Jack Simpkins' Place Never Live Long Enough to Get Title.

Rathrum, Idaho, Nov. 12.—The confession of Steve Adams, made in the office of the warden of the Idaho state penitentiary Feb. 27, 1906, in the presence of James McParland, a Pinkerton detective of Molly Maguire fame, and W. E. Hopkins, was introduced in evidence at the trial of Adams for the murder of Fred Tyler at Rathrum, Idaho, today.

In the confession Adams is quoted as saying that he met Moyer, Haywood, and Pettibone in Colorado "the summer following Arthur Collins' assassination at Telluride," and that he had been intimately acquainted with them up to the time he left Colorado.

"They told me to go to Idaho and meet Jack Simpkins," Adams is quoted as saying, "that he wanted to see me on some business in regard to ex-Gov. Steunenberg, and that I would meet him near Wallace, Idaho, —at Wardner, I believe."

Plot Against Steunenberg.

The confession continues. "They just told me to go up and see Simpkins, as he wanted to see me and he would probably tell me about the Steunenberg matter, as they wanted to get 'Steunenberg.'"

"Did you get any money?"

"They gave me $200 to go up there on."

"Who gave you the money?"

"George Pettibone."

After meeting Simpkins Adams says he lingered only a short time in Wardner, but left soon for Simpkins' claim, about fourteen miles above the head of navigation on the St. Joe.

"There were some jumpers in there," Adams is quoted as saying. "Simpkins said that if I helped him to get rid of those fellows he would give me $300. Two of these men were killed."

"Who assisted in the killing of those men?"

"Newt Glover, Jack Simpkins, and myself."

"How did you carry out the murder of Tyler?"

"We went in one night, Newt Glover, Alvah Mason, and myself, to Simpkins' cabin, made some coffee, and had breakfast, and in the morning we went over to try to catch Tyler in his cabin on Jack Simpkins' claim. He was gone, so we laid there until sundown. He never returned, and we started up to a spring, and while we were drinking we heard some one coming. I said: 'All right, I am glad of it.' I got my Winchester and, standing by the side of the trail, never moved. I saw it was Tyler coming; he had a big gun buckled on him.

How Tyler Met His Death.

"I stepped out on the trail and told him to throw up his hands. We then disarmed him, took him to Simpkins' cabin, and stopped there until morning, when we took him three miles out in the timber and killed him."

"I went down and met Simpkins at Harrison and told him what I had done—that he did not have any jumper on his claim."

"In about a week or thereabouts, or probably two weeks, we went back up in there, and met a fellow named Boule and another man coming down the trail near Simpkins' cabin. We opened fire on them, killing Boule —Jack Simpkins, I, and Newt Glover. There was another man with us at the time, whose name I do not know."

$10 Apiece for Killings.

"After this was over did you get the $300 from Simpkins?"

"I did not."

"What excuse did he give?"

"He said that all the settlers were going to help pay it, but they did not come in with the money. I got $20. Mason gave me $100, and Simpkins gave me $20 when I left."

SIX UTES REPORTED SLAIN IN BATTLE WITH SOLDIERS.

Durango, Cal., Hears Report of Clash with Indians in McElmo Canon, Near Navajo Reservation.

Durango, Colo., Nov. 12.—A report reached here tonight that a battle occurred at McElmo cañon between the Ute Indians and the United States troops, in which six Indians were slain. No soldiers were killed or wounded. McElmo cañon is in Montezuma county and close to the Navajo reservation.

WESTON IN BATAVIA; TIRED.

Pedestrian Will Take It Easy for While on Walk from Maine to Chicago.

Batavia, N. Y., Nov. 13, 1 a. m.—Edward Payson Weston, who is walking from Portland, Me., to Chicago, arrived at 12:08 a. m. He was tired, and intends to take it easy on the walk to Buffalo today.

The Bradbury Piano

This latest triumph of one of the greatest American Pianos confirms our often repeated statement that the . . .

Bradbury Ideal Grand

Is the *most perfect* Small Grand Piano made.

You can buy it on convenient payments if you wish.

F. G. SMITH PIANO CO.
Manufacturers
248 Wabash Avenue

Has Been Awarded the Gold Medal at the Jamestown Exposition.

The Best Bitter Liqueur

Underberg
The World's Best Bitters

EST. 1846

Has increased in favor with connoisseurs everywhere, since 1846, and surpasses any other Bitters in piquancy of flavor, and tonic qualities. Relieves fatigue, stimulates the palate and insures digestion. Excellent for the busy man at any hour, and for the whole family.

Enjoyable as a Cocktail and Better for You

The "good" habit is—a pony of "Underberg" before and after meals. Should be in every well ordered home for both old and young.

Over 7,000,000 bottles imported to the United States

At all Hotels, Clubs and Restaurants, or by the bottle at Wine Merchants and Grocers. Ask for UNDERBERG. Booklet free.

Bottled only by H. Underberg Albrecht, Rheinberg, Germany.

LUTTIES BROTHERS, 204 William Street, New York, Sole Agents

"HEARD FROM MAMMA YET?"

Pathetic Inquiry by Boy Whose Mother Started for River.

GIVES SON GOOD-BY HUG.

Alexander Halligan, Pining for Parent, Appeals to Police.

"Have you heard from my mamma yet? I haven't seen here since she left home a month ago today and told me she was going to jump in the river."

Alexander Halligan, 12 years old, 140 West Twelfth street, addressed these words to Sergeant Grady at the Harrison street station yesterday. The boy said his mother, Mrs. Mary Halligan, had bid him good-by the morning of Oct. 12.

"Mamma came to me on that awful morning and put her arms around my neck," said the boy. "She said she was going away for always. At first she wouldn't tell me, but at last she said to me, 'Alex, I am going to jump in the river. I am tired, O, so tired. Tell papa good-by for me, and be a good little boy.'

"Then she went away, although I cried and asked her to stay. I have looked for her every day since. As soon as I get out of school in the afternoon I go to one or two police stations and see if she has been found. I have been to fifteen police stations, but they cannot find her. Papa and I pray every night that she will come back home."

WIDOW OF BROKER IS FREED ON CHARGE OF KILLING HIM.

Justice Brown at Cleveland Decides Evidence Against Woman Is Not Sufficient to Hold Her to Grand Jury.

Cleveland, O., Nov. 12.—Mrs. Charlotte Phillips was freed from the charge of killing her husband, John J. Phillips, coal operator and broker, at the conclusion of the preliminary hearing today. Justice Brown held that there was not sufficient evidence to hold her to the grand jury. The county prosecutor says the action of Justice Brown will not prevent an independent investigation by the grand jury if it is decided to make one.

FISHING SEASON FATAL TO 123.

St. Pierre Fleet Suffers Heavy Loss of Life, According to Official Statistics.

ST. PIERRE, Martinique, Nov. 12.—One hundred and twenty-three persons perished in the fishing fleet from this port during the season just ended, according to official statistics.

OBITUARY.

HENRY C. STAVER, the head of the Staver Carriage company, who died on the operating table at the Englewood hospital on Monday, will be buried this afternoon in Oakwoods cemetery, after services in the First Methodist church, Sixty-fourth street and Stewart avenue, Englewood, at 2 o'clock. Six old employés will be active pallbearers. They are: James McCauley, H. F. Shallock, James Cloyes, George M. Haynes, J. F. Barker, and William Moorman. The honorary pallbearers will be: C. T. Northrup, D. R. Patterson, A. D. Morrison, George H. Crosby, George T. Robie, Marshall F. Holmes, John M. Warner, George W. Fuller, and George A. Hay. A delegation from the Illinois Manufacturers' association also will act as honorary pallbearers.

I AM showing the most complete stock of quality overcoats that can be found in the city. My fabrics are all wool and exclusive in pattern, the models are correct in style, and my prices are not prohibitive. A full box Kersey Overcoat in black, with silk lining, at $25 is an extra special value and you will profit by seeing these garments before you select your winter coat.

FOREMAN
Quality Clothes
92-94-96 Washington St.
Bet. Clark and Dearborn.

ARTISTS who know good quality will appreciate the merits of Devoe art materials; colors, brushes, canvas, and all the rest; none better than Devoe made.

Devoe
176 Randolph Street, Chicago.

"A HUNDRED GOLDEN HOURS AT SEA"
A Really Interesting Story About the Magnificent New
Southern Pacific
PASSENGER STEAMERS
BETWEEN
New York—New Orleans
SEND FOR COPY.
W. G. NEIMYER, General Agent.
120 Jackson Blvd., Chicago, Illinois.

HASSEL'S
$4.00
Special Quality
SHOES
For Men

This Illustration Shows the Tuxedo Model—A Straight Last.

TO MEET THE particular requirements of the most conservative dresser; made in gunmetal calfskin or heavy vici kid leathers—with drill canvas or genuine kid leather linings, heavy vicolized—double soles for business wear—patent leathers for dress wear. Genteel in effectiveness, and economically priced for this week—a standard $5.00 value selling now at $4.00.

We are now showing in our big window display hundreds of the season's newest shoe styles. It's worth your while to see.

Northwest Corner
Van Buren & Dearborn
Monadnock Block

LOOK FOR THE ACORN ON THE SOLE
TRADE H MARK
ESTABLISHED 1876

FIFTEEN YEARS OF ECZEMA

Affected Hands, Arms and Legs—Endured Terrible Itching and was Unable to Sleep—Would Tear the Bandages to Scratch the Skin—In less than One Week

CURED BY THE CUTICURA REMEDIES

"I had eczema nearly fifteen years. The affected parts were my hands, arms and legs. They were the worst in the winter time and were always itchy, and I could not keep from scratching them. I had to keep both hands bandaged all the time, and at night I would have to scratch through the bandages as the itching was so severe, and at times I would have to tear everything off my hands to scratch the skin. I could not rest or sleep. I had several physicians treat me but they could not give me a permanent cure, nor even could they stop the itching. After using the Cuticura Soap, one box Cuticura Ointment and two bottles Cuticura Resolvent for about six days the itching had ceased, and now the sores have disappeared, and I never felt better in my life than I do now. Edward Worell, Band 30th, U. S. Infantry, Fort Crook, Nebraska."

The most torturing and disfiguring humors, eczemas, rashes, itchings, irritations, and inflammations of the skin, scalp, and blood, with loss of hair of infants, children, and adults, are instantly relieved and speedily cured by the Cuticura Remedies, when all else fails.

Complete External and Internal Treatment for Every Humor of Infants, Children, and Adults consists of Cuticura Soap (25c.) to Cleanse the Skin, Cuticura Ointment (50c.) to Heal the Skin, and Cuticura Pills (Chocolate Coated 25c., per vial of 60) to Purify the Blood. Sold throughout the world. Potter Drug & Chem. Corp., Sole Props., Boston, Mass. Depots: London, Newbery, 27 Charterhouse Sq.; Paris, Roberts, 5 Rue de la Paix. Mailed Free, "How to Cure Skin Torments."

PIMPLES

"I tried all kinds of blood remedies which failed to do me any good but I have found the right thing at last. My face was full of pimples and blackheads. After taking Cascarets they all left. I am continuing the use of them and recommending them to my friends. I feel fine when I rise in the morning. Hope to have a chance to recommend Cascarets."
Fred C. Witten, 76 Elm St., Newark, N. J.

Best For The Bowels
Cascarets
CANDY CATHARTIC
THEY WORK WHILE YOU SLEEP

Pleasant. Palatable. Potent. Taste Good. Do Good. Never Sicken, Weaken or Gripe. 10c. 25c. 50c. Never sold in bulk. The genuine tablet stamped CCC. Guaranteed to cure or your money back.
Sterling Remedy Co., Chicago or N.Y. 593

ANNUAL SALE, TEN MILLION BOXES.

SUBSCRIBE FOR THE TRIBUNE

Langford Defeats Jackson. Princeton Gloom Story. Horse Racing.

LANGFORD WINNER IN 20 ROUND BOUT

Administers Decisive Defeat to "Young Peter Jackson" at Los Angeles.

LEADS IN EVERY SESSION.

Boston Negro's Seconds Use American Flag for Towel and Nearly Start a Riot.

Los Angeles, Cal., Nov. 12.—[Special.]—Sam Langford decisively whipped "Young Peter Jackson" tonight in their twenty round bout, taking every round by a wide margin. Langford showed superior cleverness in all departments and really outslugged "Young Peter" in the mixups.

At no stage of the fight was Langford in danger and he made "Young Peter" look like a selling plater throughout. On two or three occasions it seemed that Langford would score a knockout, but Peter stalled through these rounds and saved himself. At the end there was no room for discussing the decision, as Langford had it all his way. Up to the end of the seventh round the men continued to clinch unceasingly. Jackson, with head lowered, strove to drive hard body blows into his opponent's stomach.

In the eighth round Referee Eyton started to part the fighters and there was more open boxing thereafter. In almost every round Jackson backed away and allowed Sam to lead. Then he would double up with his hands over his face and seek an opportunity to catch Langford napping. But the latter was too clever and he battered the Baltimore man's head and stomach unmercifully.

In the fifteenth round Jackson straightened up and tried to land left jabs, but he could not connect, and returned to his crouching attitude. In the nineteenth round Sam landed a terrific left swing on Peter's body, and it looked as if the fight was ended, but Jackson hung on to the end of the round. He stalled through the twentieth, and went to his corner a well beaten man.

In the ninth round Langford's second began using an American flag to wipe the perspiration from Langford, and this almost started a riot. In the tenth, when Langford's seconds persisted in using the flag for a towel, a fight was started which the police were called upon to quell.

FRISCO FIGHT MAY AFFECT THE MIDDLEWEIGHT TITLE.

Meeting of Joe Thomas and "Young" Ketchell Next Month May Aid in Determining the Championship.

BY GEORGE SILER.

A fight that will have some bearing on the middleweight championship title will be that between Joe Thomas and "Young" Ketchell, which is scheduled to take place at San Francisco next month before Jack Gleason's club. Jack had the boys matched two months ago, but when he was not granted the October and November permits he declared the match off. Gleason, however, kept after the supervisors, and several days ago succeeded in securing the December permit, and immediately rematched the pair of fighters. Ketchell defeated Thomas about two months ago after thirty-two rounds of desperate fighting. The battle, from the spectators' viewpoint, was the best ever seen on the coast, which makes them a strong attraction.

Teddy Murphy, who looks after Tony Caponi, received a dispatch from Jim Coffroth offering him a match with Ketchell should he defeat Thomas. This should be an incentive to force Caponi to do his best against Bill Papke at Peoria tomorrow night. After Papke defeated Sullivan in the far east and then put it over Martin at Philadelphia he was offered a match with Ketchell, but Bill hesitated too long, and Thomas secured his return match. It is doubtful should Papke win over Caponi if he will seek trouble in the far west, as Hugo Kelly's name is attached to a set of articles which are awaiting the signature of the Valley boy. The winner of a battle between Kelly and Papke will have a pretty strong claim on the title, and if he does not draw the color line he will have the winner of the Sam Langford-"Young" Peter Jackson bout on his trail.

Caponi finished his training yesterday, and declared himself in the best possible condition, and that he will carry the fight to Papke from the start. If he does not probably will end with a knockout. Tony is the more scientific, but Bill has the wallop. The semi windup between "Chicken" Duffy and Joe Halligan, champion of his majesty's navy, also promises to be a hummer. Duffy makes no claim to science, but wherever he lacks in that department he more than makes up in hard hitting. This will be Halligan's first fight in this vicinity, but he comes well recommended.

Otto Williams, who handles "Kid" Murphy's western business, and who recently offered to wager $1,000 that Murphy can defeat Johnny Coulon, has arranged to meet Pa Coulon on Saturday and clinch the match. It is doubtful if the Coulon party will talk shop unless Williams shows the color of his money, and also unless they agree to match at 105 pounds, weigh in at the ringside. The local boy has backing for the amount of money named by Williams, so it is up to the Murphyites to produce.

Jimmy Barry's 105 pounder, "Young" Monroe, also is after Coulon, and last night he produced an offer from St. Joseph, Mo., for a fight between his boy and Coulon to fight for a $150 purse. Johnny hardly would care to fight for that amount, but would consider the offer if another $100 was added to it. Failing to get Coulon, little Barry said he would go after Greenwald or Fitzgerald, the Milwaukee bantams.

"Buddy" Ryan, the old time Chicago favorite, and who, it was thought, had retired, yesterday was matched to fight "Reddy" Brennan for a side bet of at least $200, weight 143 pounds at 3 o'clock in the afternoon.

Failing to agree upon the weight question, the match between Charley Neary and Maurice Sayers, which was to be decided at Milwaukee Thanksgiving day, was called off. Neary wanted to weigh at 12 o'clock and Sayers at the ringside.

Says Jeff Will Not Fight Again.

Toledo, O., Nov. 12.—[Special.]—The Rev. A. C. Jeffries of Los Angeles, who is in this city, accompanied by his wife, daughter, and the latter's husband, says his son, Jim Jeffries, never will enter the ring again. "Jim has told us he never will fight again," said Mr. Jeffries, "and that offer of a big purse to fight Johnson, or even double that sum, will not induce him to appear in the roped arena again."

Dick Nelson Beats Tommy Quill.

Chelsea, Mass., Nov. 12.—[Special.]—Dick Nelson of New York, who made such a good showing against Rouse O'Brien of South Boston a week ago tonight, was given the decision over Tommy Quill of Brockton at the Winnienette club boxing meeting tonight in the seventh round as a result of Referee Fleming disqualifying Quill for his consistent fouling.

Goteh to Meet All Comers.

Frank Gotch, champion catch as catch can wrestler of America, will play an engagement at a local theater next week, during which he will meet all comers. Frank recently stated he intended to take up pugilism, and will take instructions from Tommy Ryan. Since making that statement he signed a ten weeks' wrestling engagement, after which, so he says, he will try his hand at the fighting game.

Wendell Plays at Harvard.

Boston, Mass., Nov. 12.—[Special.]—Jack Wendell, the fleet footed right half back of the 1904, 1906, and 1906 varsity elevens, was declared eligible for the Harvard varsity team by the faculty committee this afternoon. He resumed his old position immediately and his presence did much to make the plays go smoothly.

Schmehl and Corey at Cincinnati.

Cincinnati, O., Nov. 12.—[Special.]—Henry Schmehl, the Chicago pedestrian, accompanied by Albert L. Corey, arrived here today to finish training for the six day walking match that Schmehl begins against Dan O'Leary at Music hall Monday night. Corey will look after Schmehl's training.

PUGILISM GETS A HARD PUNCH.

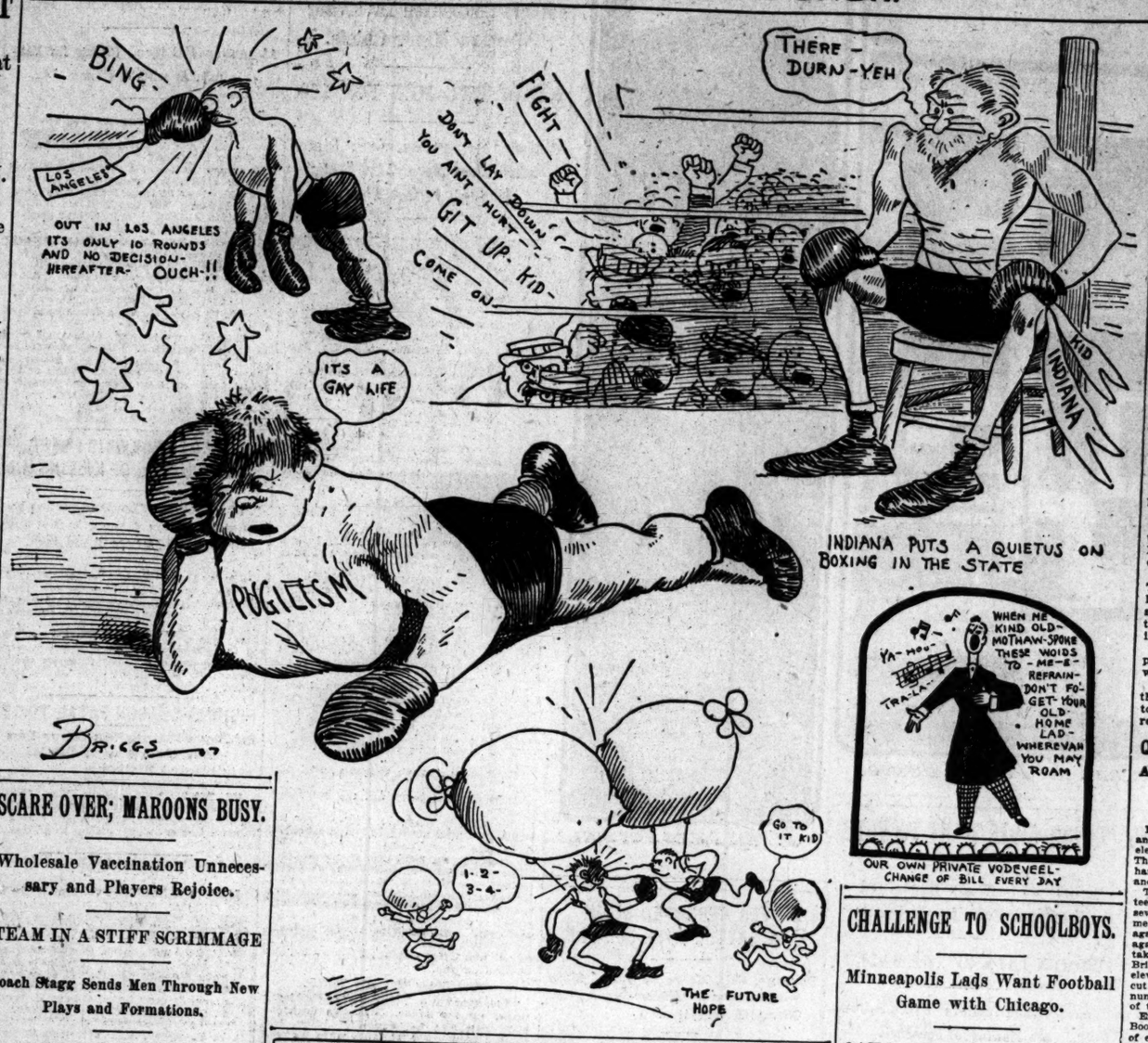

SCARE OVER; MAROONS BUSY.

Wholesale Vaccination Unnecessary and Players Rejoice.

TEAM IN A STIFF SCRIMMAGE

Coach Stagg Sends Men Through New Plays and Formations.

BY WALTER H. ECKERSALL.

The vaccination scare has safely passed over the Maroon squad and the worry and anxiety caused by the possibility of this operation is a thing of the past. Dr. Raycroft stated yesterday that the men had all been examined and were protected to such a degree that only two of the regulars, Anderson and Moulton, had to submit to the needle, and these men would in no way be compelled to quit practice for even a day.

Naturally this caused great rejoicing in the Maroon camp, and Stagg has no more obstacles in his path in the preparation for the Indian game.

The Maroons put in a good afternoon in a stiff scrimmage with the freshmen. The yearlings were put on the defensive most of the time to allow the varsity to practice new plays and formations for use against the Indians. The work as a whole was fairly satisfactory, but some of the plays were not mastered to any great degree of proficiency. Stagg has some intricate and bewildering formations to spring, and these plays have to be practiced a great deal before they will be thoroughly mastered.

The varsity scored several touchdowns on the freshmen and the plays presage great possibilities. Capt. De Tray appears to be a little overtrained and was used sparingly in the practice.

Tickets for the Indian-Chicago game will be placed on sale today at a downtown sporting goods house.

Big Interest in Michigan Game.

In spite of the fact that Pennsylvania lost to the Carlisle Indians two weeks ago there is an immense amount of interest in the game the Quakers play at Ann Arbor on Saturday. The college world does not take Pennsylvania's defeat by the Indians so much to heart as it would if some big college eleven had beaten the Quakers. The Indians are a free lance in football. They have no eligibility rules and in the matter of preliminary training they get the jump on their college rivals by about two weeks.

The ambition of the Indian's football career is to beat Pennsylvania, though why he should prefer to beat Penn above Princeton or Harvard is an oddity. Every year the redskins meet Pennsylvania first of all of their big games. That they frequently catch the Quakers unawares is proven by the number of defeats they have scored on the Red and Blue in recent years. But because Pennsylvania lost to the Indians the eleven should not be set down as weak, for on more than one occasion in the past the Quakers have lost to the Indians and then wound up their season by beating both Harvard and Cornell.

It practically is impossible to arrive at any definite decision on the relative strength of the Pennsylvania and Michigan teams. They have played no common opponents and the failure of Michigan to meet other members of the "big nine" in the middle west merely adds to the difficulty. The nearest approach to a solution of the problem on the basis of comparative scores is furnished by the Annapolis-Vanderbilt and Michigan-Vanderbilt games. Annapolis and Vanderbilt played each other to a standstill with a 6 to 6 score recently, although the Tennessee team apparently had the better of the argument.

Teams Appear Evenly Matched.

A week ago Michigan met Vanderbilt on the latter's field and won by a score of 8 to 0, two field goals being the sum total of the scoring. But it should be noted that Michigan had the ball almost over the Vanderbilt line when time was called. The fact that Harvard beat Annapolis 6 to 0, and the Brown team, which Penn defeated 11 to 6, practically outplayed Harvard, though beaten 6 to 5, would indicate that Pennsylvania is considerably stronger than Annapolis and therefore about equal to Michigan.

But no matter how strong the evidence is, comparative scores are likely to lead one far astray. There is no question that both Michigan and Pennsylvania are considerably stronger than a year ago and this struggle will be one of the hardest of the year.

If Princeton can defeat Yale next Saturday the goal of the Tigers' ambition will have been reached and not even the Cornell victory will be allowed to disturb Princeton's self-satisfaction. Princeton has not defeated Yale since 1903. When DeWitt's famous place kick did the trick. There is a saying at Princeton that in all the history of Princeton-Yale football there never has elapsed a period of four years that did not record at least one Princeton victory over Yale. If the Tigers are beaten this year this long cherished tradition will be smashed and Princeton men cannot comfort themselves with it again. Outsiders may be inclined to scoff at this Princeton superstition, but it is of the kind that makes the Tigers play like fiends and may result in a Yale defeat.

Blow at Athletic Clubs.

Milwaukee, Wis., Nov. 12.—Former President Walter H. Lichtner of the A. A. U. announced tonight that no college athlete will be allowed to compete in any meet conducted by the A. A. U. if an amendment now being considered is passed at the annual meeting of the organization in New York next month. The measure will bar all college men from competing under the colors of any club in the A. A. U. during the four years he is attending college. Lichtner believes that the amendment will be passed unanimously.

IN THE WAKE OF THE NEWS.

BY HEK.

It may make little difference to you, but the fact must be recorded that Seattle holds something over Spokane at the forward pass.

This is too good to waste its fragrance on the desert air. It comes from a paper away out west: "Coach Stagg of Chicago refused to allow one of his assistants to witness a game between Indiana and De Pauw on the ground that the Indiana coaches would not have a chance to see Chicago in action before the teams played."

Owing to the tightness of currency, the bookmakers at Oakland are accepting anything that looks like money.

Col. Thomas Clay McDowell, kin of Henry Clay, is still being exploited as the leavening ingredient in southern racing. Col. Matt Winn is going as far as he can with him.

Alonzo Stagg is a wise old fish. He is now trying to scare the Indians with smallpox.

We hope the visit of the Carlisle Indians to Lake Forest will not be productive of any romances.

As we predicted some time ago, the automobile interests are about to lose Charles J. Glidden. And he was such a good thing, too.

According to Fred Foster, an American trainer who can learn to say "Thank you, very kindly," can do well abroad.

Col. Matt Winn is getting so much in the way of explanation in the New Orleans papers that we fear he will not have enough bookmakers' jobs to go around.

It will only cost $15 per race to make books in New Orleans this winter. That should relieve the congestion at the knot hole in the fence.

For reasons best known to those who had the last guess, George Boles has concluded to take on the private life.

The walk about system of betting will prevail at Bennings, and there is no limit as to the distance.

It is hardly necessary to explain that Charles G. Gates has had a horse named after him.

After all, it does not get you much to have your name in the paper as a champion bowler. The face is not at all enchanting.

Bernard Cohen holds the highest average at duck pins at Providence, R. I. For the best panetela shaped stogies call on Mr. Cohen. [Advt.]

Charley Henshell? O, yes. He's the man who sold his mailing list to John J. Ryan.

John W. Gates, F. D. Sullivan, Curly Brown—swell combination.

Boxing at Los Angeles has been restricted to ten rounds per bout, and the owners of the athletic clubs are disconsolate. Hard luck! We know a few promoters hereabouts who would give three toes off one foot if they had no greater kick coming.

CARRY RE-ELECTED BY GOLFERS

President of Exmoor Club Is Unanimously Chosen to Serve Third Term—Winter Sports Planned.

Exmoor golfers are so satisfied with the administration of President E. F. Carry that at the annual meeting held last night at the Grand Pacific hotel he was unanimously chosen for a third term. C. T. Boynton was elected vice president and F. V. Bennis secretary and treasurer. C. S. Diehl and W. Baldwin were chosen to serve three year terms on the board of governors. Trigg Waller again will act as team captain.

It has been decided to keep the annex to the club open all winter, the cold weather features being skating and trap shooting. President Carry in his report said the club was in good financial condition, and that during the year a large portion of the second mortgage bonds had been retired. The forty acres recently acquired by the club will be worked upon shortly, and it is hoped to have the extended course ready early next year.

The Maywood Golf club has secured a new five year lease on its property. It was feared the course would be broken up by building operations, and for that reason prospective members were slow in joining. An increase in membership now is looked for.

BALL PLAYER NABS DESPERADO.

Catcher Smith of the Athletics Overpowers Negro Highwayman and Hands Him to Police.

Columbia, S. C., Nov. 12.—[Special.]—Attacked while on the way to the theater by a negro highwayman, Sid Smith, the catcher of the Atlanta Southern league club, recently purchased by the Philadelphia athletics, overcame his assailant after a desperate struggle and turned him over to the police.

When ordered to throw up his hands, Smith obeyed, but as the negro approached he quickly drew a pistol and began firing. One bullet struck the negro in the leg, but, armed with a butcher knife, he closed with Smith. The ball player's clothes were cut to shreds, but he escaped serious wounds by his nimbleness, and, using his pistol as a club, he finally knocked the negro down. Smith then hammered the negro into unconsciousness and guarded him till the police arrived.

The negro was recognized as a desperado who is suspected of having killed two men.

Indoor League Is Organized.

The Chicago semi-professional indoor baseball league was organized last night at Anson's, with the Spaldings, Marquette, Normal, Pirate, Lawndale, and South Chicago teams as members. Play will start in December, games being set for Sunday afternoons. W. E. Corey is president and J. Muldoon secretary.

Cleveland Bowler Rolls 800.

Cleveland, O., Nov. 12.—[Special.]—H. R. Hoffman, a member of the Builders' club of the Cincinnati Home league, tonight broke the local bowling record for a league game by rolling a score of 300 in the first game of the series with the Buteas. Hoffman is an amateur bowler, being superintendent of a local auto garage.

Six Day Cycle Race.

Boston, Mass., Nov. 12.—[Special.]—At the end of the second day of the six day bicycle race all but two of the teams were tied at 353 miles. Wyatt and Connolly and Mahan and Bisarri were one lap behind.

GAMES IN BOWLING LEAGUES.

Howard Team Averages 1,005 2-3 and Shuts Out the Blue Island Five in the Monroe Tourney.

Howard bowlers last night averaged 1,005 2-3 and shut out the Blue Islands in the Monroe league. As the Lipmans dropped two games to the Eclipse five they dropped back into a tie for first place with the Howards. Leigh and Toemmel averaged respectively 223 1-3 and 220 2-3.

The Bowlers' Rye team in the Troy league set a new record for that organization, averaging 966 and blanking the Nadhenrys.

A. Scott of the Swift team in the South Park league notched 216 2-3. Scores:

MONROE.

	1.	2.	3.
Howards	192	183	183
Woodbury	192	183	183
Leigh	223	229	218
Stolke	146	200	238
Alfeld	162	175	201
Toemmel	221	204	187
Totals	944	1046	1027

	1.	2.	3.
B. Islands	1.	2.	3.
B. Blouin	164	214	220
Metcalf	171	171	214
Vand'yde	148	178	162
Mahoney	172	219	180
J. Blouin	154	191	181
Totals	809	973	906

	1.	2.	3.
Eclipse	1.	2.	3.
Koenig	181	163	185
Northam	198	208	183
Vollmar	177	186	179
Steers	157	204	196
Graf	195	221	187
Totals	908	982	898

	1.	2.	3.
Lipmans	1.	2.	3.
Fisher	197	169	161
Lipman	171	136	188
Wolfe	178	179	211
Seupnes	173	166	193
Bruck	157	180	184
Totals	876	830	937

TROY.

	1.	2.	3.
Bowlers R.	1.	2.	3.
Haner	203	186	220
Trefl	175	193	216
Stehno	205	222	169
Konopas'k	193	177	164
Alexa	231	193	201
Totals	1007	941	950

	1.	2.	3.
Wadhernys.	1.	2.	3.
Kerous	143	182	167
Sidlo	220	163	138
Hlavicka	148	175	190
Jech	180	173	181
Karlicek	190	214	162
Totals	890	902	779

BELMONT.

	1.	2.	3.
Pa Pohls.	1.	2.	3.
Rohde	201	171	219
Radoll	197	210	186
Pretsel	161	171	156
C. Schneider	213	183	191
Wickbold	160	235	215
Totals	932	968	968

	1.	2.	3.
B. Arions	1.	2.	3.
Reigle	173	185	228
Greenberg	163	153	190
Sella	136	157	164
Jobel	138	155	155
A. Trapp	149	160	139
Totals	759	810	865

ZIMMERMAN.

	1.	2.	3.
A. O. T.	1.	2.	3.
Roer	203	167	154
Kurtz	178	203	149
Meyer	179	177	196
Dehmlow	155	168	224
Biedenweg	175	214	225
Totals	889	929	948

	1.	2.	3.
Southpaws.	1.	2.	3.
Gilow	180	156	160
Duckgreisel	168	184	203
Lampert	212	137	162
Judd	150	138	180
G. Zim'an	177	209	176
Totals	835	822	881

BUSINESS MEN'S.

	1.	2.	3.
Pirmanos.	1.	2.	3.
Hess	188	233	172
Parsill	146	196	168
Foggence	148	141	224
Wirtz	168	199	184
Arnold	198	199	184
Totals	881	916	832

	1.	2.	3.
Otis Desks.	1.	2.	3.
Wilcox	156	166	234
Wilson	151	185	191
Lindsey	201	161	179
Turner	201	158	185
Totals	950	859	1012

Suburbans	.914	937	863

Cosmos	.889	891	850

SOUTH SIDE AMATEUR.

	1.	2.	3.
Senecas.	1.	2.	3.
Johnson	200	179	198
Hunter	151	149	163
Bauer	179	211	171
Dade	197	200	210
Zicterman	200	179	192
Totals	877	926	938

	1.	2.	3.
Blake Colts.	1.	2.	3.
Jacobs	129	158	192
Schaefer	224	199	153
Schwartz	169	198	206
Hagel	167	194	184
Douginer	157	168	190
Totals	846	886	925

BROWNINGS.

Calumets	.629	462	498

Fel'ships	.550	474	402

MAHONEY'S 2 MEN.

Mountains	.529	585	536

Mor. Tigers	.500	481	459

SOUTH PARK.

Swifts	.849	877	979
Tigers	.805	950	906

Ban Hurs	.796	760	685

Ill. Br. Co	.805	961	850

TALE OF WOE FROM TIGERS.

Princeton Coaches Say Players Don't Know the Game.

LATE CHANGES IN THE LINE.

Finishing Touches Being Put on the Yale Eleven.

Princeton, N. J., Nov. 12.—[Special.]—With only four days remaining before the Yale game, the coaches are driving the men hard. Despite the bad showing the men made against Amherst on Saturday and the recognized fact that the regulars are overtrained they will be worked until the whistle blows for the big contest.

Gloom reigns in the Tiger camp over the chaotic situation. The coaches say the men do not know the game and need the practice. With Capt. McCormick out of the game on account of ill health the team lacks the interest and spirit which characterized its first games this season. Another shakeup in the whole team would not be surprising. Harlan seems to be falling off in his ability to gain ground, while his kicking necessarily keeps him on the team. Read, who played right half back at the beginning of the season, has been deposed by Tibbott.

The line also has been miserably disappointing, and the coaches say some changes will be necessary before the Yale game. Several recruits have been dropping into town in the last few days and are assisting Head Coach Roper to solve the problem of developing new material into good players.

The practice today, as usual, was secret. The dope given out by the coaches was an hour's scrimmage between the varsity and scrubs, in which the second team scored two touchdowns—one by straight line bucking and one on a forward pass.

McCrohan, last year's Holy Cross star, plowed through the varsity line almost at will.

Secret practice will be the order the rest of the week, and the coaches will do their best to develop the latent football talent of the regulars.

QUIET DAY FOR YALE PLAYERS.

Alcott and Goebel Are Only Members of Varsity Squad to Play Through the Practice.

New Haven, Conn., Nov. 12.—[Special.]—Alcott and Goebel were the only members of the Yale eleven who played throughout today's practice. The coaches found the men still wearied by their hard game against Brown and in general ordered another quiet afternoon.

The patched up varsity struggled through a fifteen minute half in secret against the scrubs, a seven minute drill in the open against the freshmen, and eight minutes more of aggressive play against the second eleven. A touchdown was made against the freshmen and second elevens each. Coy taking the ball over in the 1911 encounter and Brides forcing the second score. Dines ran the eleven the entire afternoon and received a badly cut nose. Coaches have begun to arrive in large numbers, although all that remains of development of the team is giving it the final polishing off.

Ex-Capt. Chamberlin, Morris Ely, and Ralph Boomer joined the coaching squad today, a total of eighteen being present. After scrimmaging today unusual care was taken with practice playing with the scrubs to make sure and Princeton plays were used by the latter team. Yale field is covered with straw and will be kept protected until after the Princeton game, the straw being raked off daily just before scrimmaging.

CHALLENGE TO SCHOOLBOYS.

Minneapolis Lads Want Football Game with Chicago.

OAK PARK TEAM MAY ACCEPT

Northerners Are Considered Unusually Strong Eleven; Date, Nov. 28.

A challenge to Chicago High school football elevens was received yesterday from the North Side High school of Minneapolis, Minn., asking for a game to be played on Nov. 23 at Northrup field, Minneapolis. The matter was at once placed before Coach Omer and Manager Overstreet of the Oak Park High school eleven for consideration. Today several other high school teams will be consulted and if possible the best team will be selected to represent the Cook county high schools in the battle against the Twin City school.

The latter team is said to be the best aggregation ever turned out in the northern city and has defeated all its opponents by large scores. The deciding contest for the twin city championship will be played on Friday afternoon between the North Side High school eleven and the Central High school team. In this contest the North Side team is conceded a victory, having won from the South Side High by a score of 57 to 0, while the latter team in turn defeated the Central High by a score of 4 to 0 last Saturday.

Oak Park probably will be the school selected to meet Minneapolis, as it already has won from some of the strongest teams in the state, including West Aurora, East Aurora, Rochelle, and Evanston. Next Saturday the suburban eleven will battle with the Rockford school aggregation at Rockford, and the winners will claim the championship title of northern Illinois.

Coach Omer of Oak Park said yesterday that if the consent of the faculty and the parents of the boys could be obtained his team would accept the Minneapolis challenge. Today the matter will be place before the proper authorities. The boys at the school are enthusiastic over the opportunity to battle with the northern team.

Since the defeat of the University of Minnesota the North Side High school team has been considering the proposition of a conflict with a Chicago team. The Twin City boys believe this year's eleven can beat any school team that ever donned football togs. The University of Minnesota will play in Madison Nov. 23, and arrangements have been made to secure the field if a Chicago team will accept the challenge.

Manager Eckhart of Crane High announced yesterday an agreement had been reached between his school and Englewood in regard to playing off the postponed game scheduled for last Saturday. It will be played next Saturday at Marshall field.

Hyde Park is favorite over Wendell Phillips for the game which is billed for next Saturday at Marshall field.

SUGGEST NEW BASEBALL LAWS.

President Johnson Says Commission Has Advised Adoption of Some Important Changes.

President Ban Johnson returned to the city yesterday from the national commission meeting in Cincinnati. He would not discuss the heavy fine imposed on the New York club, but said the members of the commission had agreed on several new rules to be effective in the government of the national game. These will not be made public until they have been adopted. Rumors regarding the removal of President Johnson's office from Chicago to New York which have bobbed up at intervals for the last two or three years were rife locally yesterday. One of them had it that the leader of the American league was anxious for the change.

AT THE BILLIARD HALLS.

At Smith & Dempsey's—Morrow defeated Caton, 80 to 45. Olney and Rehm tonight.

At the Drexel—Hamilton [120] beat Smyers [180], 120 to 105. Ashton and Stitt tonight.

At Bensinger's—Bingham [250] won from Collins [215] at balk line, 250 to 161. Conklin and Rein tonight.

At Mussey's—Campbell [175] defeated Brown [225] at balk line, 175 to 103. Bingham and Thomas tonight.

At The Sennet—Schaefer defeated Karkeke 300 to 62 at 18-1, averaging 25, with high run of 87. Schaefer defeated Mannassau 500 to 246, averaging 18, with high run of 96.

At Sutton's—Sutton, at 18-1 balk line, counted 286 in fourteen innings with the white ball, an average of 20, and 229 with the black in thirteen innings, an average of 17. The highest run was 84.

At Anson's—Berry [150] defeated Jerolamen [135], 150 to 90. Tonight Williams [100] and Peass [135]. Krulewich defeated Morin, 50 to 45, at three cushions. Tonight Shea and Laubin.

Albert Cutler of Boston has challenged the winner of the coming George Sutton-Jake Schaefer 18-1 championship billiard match, which is to be decided at Orchestra hall on Dec. 2. Cutler posted his forfeit of $250 with the donors of the emblem. The Bostonian's challenge becomes effective on Dec. 3, and if it is not accepted within ten days he will win the title by default. Sutton won the title from Willie Hoppe by default and last spring lost it to Schaefer.

St. Louis, Mo., Nov. 12.—Alfred De Oro won this afternoon's game in the three cushion billiard tournament, defeating Horace B. Lean, 50 to 46, in a fast match. Tonight John Daly of Chicago won from Hueston, the pool expert, 50 to 47, in a game almost as fast.

PENN TEAM OFF FOR MICHIGAN.

Twenty-one Players Leave Philadelphia for Mount Clemens Amid the Cheers of Quaker Students.

Philadelphia, Pa., Nov. 12.—The University of Pennsylvania football team, which will play Michigan at Ann Arbor Saturday afternoon, left here tonight at 8:25 for the west. A squad of twenty-one players went on the trip, headed by Head Coach Carl Williams, Assistant Murphy, and half a dozen other coaches. The squad will go to Mount Clemens, Mich., where it will remain until Saturday morning, then will go into Ann Arbor. The players were escorted to the station by a body of 200 students, who cheered them until the train pulled out.

Coming to Chicago Game.

Urbana, Ill., Nov. 12.—[Special.]—In recognition of its work this season the Illinois freshmen football team will be given a lunket to Chicago Nov. 23 to see the Chicago-Carlisle football game. Capt. Greiner and his men have earned the trip and the Saturday game between the youngsters and the varsity will furnish the funds. It is figured the Illinois youngsters will learn much by seeing the Maroons and Redskins battle.

Indians 2 to 1 Favorites.

Minneapolis, Minn., Nov. 12.—[Special.]—The Carlisle Indians are strong favorites for Saturday's game with Minnesota, and 2 to 1 money remains uncovered. Dr. Williams gave the Gophers long practice today in blocking the forward pass.

Football Result.

Texas A. and M., 19; Oklahoma, 0.

An Editor's Advice To Rheumatics

(Copied from The Family Doctor.)

"It is truly said that the 'Lord tempers the wind to the shorn lamb,' and He also seems to send for every ill a remedy. Modern science has done much to develop these remedies, yet sufferers from rheumatism occasionally find it hard to believe that there exists any positive relief for their distress. Nevertheless, we are in a position to recommend to our readers who suffer from rheumatism or kidney or bladder trouble—or any derangement of the urinary organs—an unfailing relief for their pains. This, we know will be all the more welcome news because the remedy is easily procured.

Go ask your druggist for one-half ounce Fluid Extract Cascara Aromatic, one ounce of Concentrated Barkola Compound, and four ounces Aromatic Elixir. The Barkola Compound is put up only in one ounce bottles, so be sure you get the right article. Take these three things home, put them in a bottle, mix them, and take one teaspoonful after each meal and at bedtime. For children, from one-third to one-fourth of this dose will be enough. In order to make a permanent cure doubly certain it is best to continue taking the remedy for several days after all pain and swelling have disappeared. You will then be as free from pain as if you had never known what rheumatism was."

Note—The above article is a reprint from The Family Doctor of New York, the most widely circulated medical publication in the world.—Advertisement.

PURSLANE FIRST BY A FAST FINISH

Wins Roslyn Handicap at Aqueduct Through Game Rush at the End.

DON ENRIQUE IS SECOND.

Steeplechase Results in 'Killing' When Alamansor Gets Home in the Lead.

New York, Nov. 12.—[Special.]—The Roslyn handicap, for 3 year olds, at one mile, was the stake feature at Aqueduct today. Tibbitt, an added starter, and Lad of Langdon ruled equal favorites, but neither got into the money. Kentucky Beau set the pace to the stretch, where he quit. Don Enrique, another added starter, seemed to have the race cinched as he reached the last sixteenth pole, but Purslane came with a game rush after that and took the long end of the purse in a hard drive by half a length from Don Enrique, with Killaloe three lengths back. Gold Lady and Blue Book never had a chance to get near the pacemakers. The time was 1:39⅘.

The steeplechase, at about two miles, produced a killing with Alamansor, J. W. Colt's Kara made all the running until he got over the last jump. Then McAffee, swinging wide as he reached the regular track, allowed Alamansor to move up on the rail. Dupee driving the latter home half a length to the good.

Quinn Brady made all the running in the sixth event for a mile and a sixteenth, De Lacy getting him home a head in front of St. Valentine, which beat Kilter by a neck. Kilter got a lazy ride from Horne, who took him up at the start and did not make his run until it was too late. Lord Stanhope won by half a length. Adoration, the favorite, was shut off and knocked about so she never had a look in.

Aqueduct Summaries.

First race, ¾ mile, selling—Oraculum, 109 pounds [Notter], 10 to 1, won; Robin Hood, 111 [Miller], 4 to 1, second; Quadrille, 110 [Delaby], 4 to 1, third. Time, 1:14 1-5. Ontario, Pantoufle, Maidil, Rockstone, Ace High, Loring, and Belle of Iroquois ran.

Second race, steeplechase, handicap, about 2 miles—Alamansor, 132 pounds [Dupee], 3 to 1, won; Kara, 146 [McAfee], 6 to 5, second; Acro, 135 [P. Wilson], 3 to 1, third. Time, 4:22. Dulcedo and Bannell fell.

Third race, maiden 2 year olds, selling, 5½ furlongs—Whidden, 104 pounds [Miller], 10 to 1, won; Duke of Brighton, 99 [Musgrave], 4 to 1, second; Orfano, 93 [E. Dugan], 4 to 1, third. Time, 1:21 2-5. Henakoe, Almandine, Richmond Boy, Bathrick, Goshen Chief, Sam Fudge, Billy Pelman, Hard Fan, Gay Gryselle, Mose, Missing Star, Trash, Hand Me Down, and Alex. Grant ran.

Fourth race, the Roslyn handicap, 3 year olds, 1 mile—Purslane, 93 pounds [Gr. Swain], 12 to 1, won; Don Enrique, 109 [Notter], 5 to 1, second; Killaloe, 90 [E. Dugan], 5 to 1, third. Time, 1:39 2-5. Blue Book, Gold Lady, Kentucky Belle, Lad of Langdon, Faust, and Tilesinger ran. Killaloe interfered.

Fifth race, 1 1-16 miles, selling—Quinn Brady, 108 pounds [Delaby], 7 to 1, won; St. Valentine, 99 [Sumter], 10 to 1, second; Kilter, 106 [Horne], 8 to 1, third. Time, 1:48 2-5. St. Joseph, Fireaway, Lord Stanhope, Adoration, Bloomy, and Monacodor ran.

Sixth race, handicap, 2 year olds, ⅝ mile—Sinclair, 117 [Horner], 7 to 2, won; Horace, 112 [Sumter], 5 to 1, second; Carrollton, 112 [Miller], 8 to 1, third. Time, 1:27. Rosimiro, Castlereagh, Ciell Turney, Sunglearn, Countermand, and Don Ottario ran.

SENSATIONAL RACE BY ROALTA.

President Williams' Horse, at 30 to 1, Sets Pace Only to Be Beaten by Acrobat at Oakland.

San Francisco, Cal., Nov. 12.—[Special.]—Roalta ran a sensational race at Oakland this afternoon. He was regarded as having no chance and was 30 to 1 in the betting. Roalta, who is owned by President Williams, took the lead at the start and led until the last jump, when Acrobat, the favorite on favorite, nosed him out. The mile was run in 1:39 1-5. Favorites and second choices were much in evidence during the afternoon. There were four close finishes. Summaries:

First race, Futurity course—Money Miss, 113 pounds [Dwyer], 6 to 1, won; Regretsie, 113 [Keogh], 9 to 2, second; Joe Gans, 112 [Sandy], 6 to 1, third. Time, 1:10 3-5. Escamado, Annie B., Salvage, Genigen, Salable, Liberval, Vaquia, and Matt Hoosh ran.

Second race, ⅝ mile—Pajarolta, 107 pounds [Powers], 7 to 10, won; Albion H., 112 [Sandy], 4 to 1, second; Manchester, 115 [Hathe], 6 to 1, third. Time, 1:00 2-5. Orifiamb, Wap, Braggart, and Banhama ran.

Third race, ⅞ mile—Tavora, 110 pounds [Sandy], 6 to 1, won; Netting, 110 [Borel], 10 to 1, second; Elizabeth F.,

e Racing.

PURSLANE FIRST BY A FAST FINISH

Wins Roslyn Handicap at Aqueduct Through Game Rush at the End.

DON ENRIQUE IS SECOND.

Steeplechase Results in 'Killing' When Alamansor Gets Home in the Lead.

New York, Nov. 12.—[Special.]—The Ros-yn handicap, for 3 year olds, at one mile, was he stake feature at Aqueduct today. Tileing, n added starter, and Lad of Langdon ruled qual favorites, but neither got into the oney. Kentucky Beau set the pace to the retch, where he quit. Don Enrique, another dded starter, seemed to have the race nched as he reached the last sixteenth ole, but Purslane came with a game rush fter that and took the long end of the purse a hard drive by half a length from Don nrique, with Killaloe three lengths back. old Lady and Blue Book never had a chance get near the pacemakers. The time was 39⅘.

The steeplechase, at about two miles, pro-uced a killing with Alamansor. J. W. Colt's ara made all the running until he got over e last jump. Then McAffee, swinging wide he reached the regular track, allowed lamansor to move up on the rail. Dupee iving the latter home half a length to the ood.

Quinn Brady mafle all the running in the fifth nt for a mile and a sixteenth, De Laby setting n home a head in front of St. Valentine, which at Kilter by a neck. Kilter got a lazy ride m Horne, who took him up at the start and did t make his run until it was too late. Lord anhope won by half a length. Adoration, the vorite, was shut off and knocked about so she ver had a look in.

Aqueduct Summaries.

First race, ⅝ mile, selling—Oraculum, 109 pounds otter), 10 to 1, won; Robin Hood, 111 (Miller), to 1, second; Quadrille, 110 (Delaby), 11 to 5, rd. Time, 1:14 1-5. Ontario, Pantofle, Pri-ldi, Rockstone, Ace High, Loring, and Belle of quois ran.

Second race, steeplechase, handicap, about 2 les—Alamansor, 132 pounds (Dupee), 5 to 1, won; ra, 146 [McAffee], 5 to 5, second; Agio, 135 [G. Wilson], 3 to 1, third. Time, 4:22. Dulcias and nnell fell.

Third race, maiden 2 year olds, selling, 6½ fur-gs—Whidden, 104 pounds (Miller), 10 to 1, n; Duke of Bridgewater, 99 (Musgrave), 4 to 1, ond; Orfano, 93 (E. Dugan), 4 to 1, third. Time, 2 2-5. Henskoe, Almandine, Richmond Duke, thbrick, Goshen Chief, Sam Fudge, Billy Pull-n, Hard Pan, Gay Gryselle, Moss, Winning Star, sh, Hand Me Down, and Alex. Grant ran.

Fourth race, the Roslyn handicap, 3 year olds, mile—Purslane, 93 pounds [G. Swain], 12 to 1, n; *Don Enrique, 109 [Notter], 5 to 1, second; laloe, 99 [E. Dugan], 5 to 1, third. Time, 9 2-5. Blue Book, Gold Lady, Kentucky Belle, d of Langdon, Faust, and Tileing ran. *Added starter.

Fifth race, 1 1-16 miles, selling—Quinn Brady, 101 nds [Delaby], 7 to 1, won; St. Valentine, 101 mter], 10 to 1, second; Kilter, 106 [Horner], o 1, third. Time, 1:45 3-5. St. Joseph, Flow-ay, Lord Stanhope, Adoration, Hooray, and nacodor ran.

Sixth race, handicap, 2 year olds, ¾ mile—Ha-n, 117 [Horner], 7 to 2, won; Dorante, 113 mter], 5 to 1, second; Carrollton, 112 [Miller], o 1, third. Time, 1:27. Roalmira, Castlewood, ll Turney, Sunglearn, Countermand, and Don ario ran.

SENSATIONAL RACE BY ROALTA.

esident Williams' Horse, at 30 to 1, Sets Pace Only to Be Beaten by Acrobat at Oakland.

San Francisco, Cal., Nov. 12.—[Special.]—Roalta a sensational race at Oakland this afternoon. was regarded as having no chance and was 30 1 in the betting. Roalta, who is owned by sident Williams, took the lead at the start and until the last jump, when Acrobat the odds favorite, nosed him out. The mile was run in 9 1-5. Favorites and second choices were much evidence during the afternoon. There were r close finishes. Summaries:

First race, Futurity course—Money Muss, 112 nds [Davis], 6 to 5, won; Reprobate, 112 eogh], 9 to 2, second; Joe Goss, 112 [Sandy], 30 third. Time, 1:10 3-5. Escamado, Annie H., rage, Koenigen, Salable, Liberval, Vaughn, Matt Hogan ran.

Second race, ⅝ mile—Pajarolta, 107 pounds [Fow-, 7 to 10, won; Albion H., 112 [Sandy], 7 to 1, nd; Manchester, 115 [Radtke], 6 to 1, third. e, 1:00 2-5. Orflamb, Wap, Braggart, and hama ran.

Third race, ⅞ mile—Tavora, 110 pounds [Sandy], 3, won; Netting, 110 [Borel], 10 to 1, second; abeth P., 110 [Powers], 2 to 1, third. Time, Good Cheer, Tarp, Matlakatla, Mary E., k, Lovey Mary, Serenity, and Annie Belle ran.

Fourth race, Santa Rosa handicap, ¾ mile—The , 106 pounds [Keogh], 14 to 5, won; Fireball, [A. Williams], even, second; Blondy, 101 [G. ns], 13 to 1, third. Time, 1:12 3-5. Cloudlight

Fifth race, 1 mile and 20 yards—Ed Ball, 107 nds [Burns], 2 to 5, won; Pride of Castile, 102 Bride], 20 to 1, second; Etapa, 107 [Lynch], o 1, third. Time, 1:41 1-5. Miss Rillie, Celeres, igan, and Clamor ran.

Sixth race, 1 mile—Acrobat, 105 pounds [Burns], 20, won; Roalta, 105 [Sandy], 30 to 1, second; L. N., 106 [Keogh], 18 to 5, third. Time, 1-5. Treasure Seeker and Judge Nelson ran.

Robinson Wins Semi-Final.

Robinson won the semi-final heat in the half-roller skating contest last night at the Engle-d rink. The winner of the other heat was Zeppler.

Whiskey that is Right

You can't afford to drink any other kind, and you don't have to, either, when a word to Mr. Bar Man will bring you

S-O-L-O Rye

A delicious and satisfying drink, which, once tasted, carries its own conviction.

Ask for S-O-L-O

Insist on Getting It!

STRAUS BROS. CO.
Distillers - Chicago

NEWS OF THE SOCIETY WORLD

Mrs. Marshall Field Jr. Arrives in London from Wales.

NUPTIAL AFFAIRS OF A DAY.

Miss Madeline Richardson of Evanston Married to Mr. Hair.

Word comes from England that Mrs. Marshall Field Jr. has just arrived in London from Wales. It is said that Mrs. Field intends tarrying for awhile in London and will entertain in a small way before she returns home. Mrs. Marshall Field Sr. still remains in New York with her sister, Mrs. Augustus Eddy, and has sent no word as to the date of her possible return. Mrs. Eddy is recovering from her illness even more rapidly than was expected and, although she is not able to take a journey as yet, it is hoped she may be able to return soon. It is expected that Mrs. Field will not return until she can bring Mrs. Eddy.

The marriage of Miss Madeline Richardson, daughter of Mr. and Mrs. Roderick Davis Richardson of 1048 Forest avenue, Evanston, to Mr. Thomas Ridgway Hair, which was celebrated at the Richardson family residence at 7:30 o'clock last night, was interesting to Chicago society as well as to Evanston. The Rev. George Craig Stewart performed the ceremony.

Miss Marjorie Richardson, the bride's sister, was the maid of honor and the bridesmaids were a group of well known young women—Miss Marion Deering, Miss Emeline Spry, Miss Marion Forgan, Miss Catherine Ross, Miss Alice Wilson of New York, and Miss Cornelia Williams of Boston. The groom's party of attendants was much smaller, including only his best man, Mr. Egbert Tollo, and his two ushers, Mr. Carroll Ridgway and Mr. Edward Luff.

The bridal gown was fashioned of white satin, embroidered and trimmed with point lace. The bridal bouquet was a shower of lilies of the valley. The maid of honor wore a gown of delicate yellow messaline and carried white chrysanthemums, the bridesmaids wearing costumes of white messaline, with trimmings of yellow ribbon, and they carried yellow chrysanthemums.

Mr. and Mrs. Hair will take a wedding trip and will return to be at home at 1209 Michigan avenue, Evanston.

The marriage of Miss Marguerite Towner, daughter of Mr. and Mrs. Daniel Brink Towner, 2444 Kenmore avenue, to Mr. Philipp Jaeger Jr. took place at 8 o'clock last night at Epworth Methodist church. Dr. A. C. Dixon, assisted by the Rev. J. H. MacDonald, performed the ceremony. The bride was attended by Mrs. W. M. Gelderman as matron of honor and the Misses Ruth Atterbury, Helen Hyman, Ellen Davis, and Neil Brett as bridesmaids. Mr. Jaeger had Edward Henricks for his best man and the ushers were George Henricks, Fred Bischoff, Charles Jaeger, and William Parker. Three little folks were members of the party—Alma Irvine serving as flower girl, Philipp Jaeger III as ringbearer, and George Jaeger Jr. as page. The bride's gown was fashioned of clair de lune over satin. It was made empire with the skirt trimmings and bertha of point appliqué lace. She carried a shower bouquet of roses and lilies of the valley, tied with white chiffon. The matron of honor wore white Swiss organdie over yellow, with three yellow court plumes in her hair. She carried a basket of yellow roses. The bridesmaids were in yellow messaline and they carried baskets of white roses tied with yellow chiffon. Mr. and Mrs. Jaeger will be at home after Dec. 1 at 1394 Sheridan road.

A south side wedding of last night was that of Miss Lulu M. George, daughter of Mrs. Marshall W. George, 4515 Ellis avenue, to Mr. Henry Fuller Norcott, son of Mr. and Mrs. John Norcott, which took place at 8 o'clock at the George residence. Dr. John R. Crosser performed the service. The bride was attended by a maid of honor, Miss Florence Thacker, and two matrons of honor, Mrs. Alvin B. Redell and Mrs. Bernardo Piercy. Mr. Norcott's only attendant was his brother, Ernest Norcott, who was the best man. A group of ribbon bearers—Miss Dorothy Hill, Miss Florence Crocker, Miss Gertrude Diamond, Miss Helen Burton, Miss Evalyn Kreer, and Miss Josephine Ward—completed the party. The bride wore a gown of messaline satin trimmed with Bruges lace and carried a shower bouquet of white carnations and ferns. The attendants were costumes of pink marquisette over pink silk, the maid of honor carrying white chrysanthemums and the matrons chrysanthemums of pink. After an eastern wedding journey Mr. and Mrs. Norcott will be at home at 5207 Woodlawn avenue.

Mr. and Mrs. Jay Morton, 4426 Greenwood avenue, announce the engagement of their daughter, Lulu, to Mr. Ernest E. Quantrell of Chicago.

Mr. and Mrs. George Thomas Dowse of Lockport, Ill., who recently made public the engagement of their daughter, Alice Bufourd Hays, to Mr. Harry Gooding Butler of Chicago, have announced Saturday next as the marriage date. The service will be performed at noon; the celebration to be simple.

Mrs. Hayden B. Harris, 4559 Greenwood avenue, held her second at home yesterday. She was assisted by her mother, Mrs. Albion W. Small, and by Mrs. Norman W. Harris, Mrs. Cobb Coleman, Mrs. Lyman A. Walton, Mrs. James W. Thompson, Mrs. Dwight Harris, Mrs. Martha Harris, and Miss Von Massow.

Mrs. Harry Stauffer McNair and Mrs. Robert Henry Hunter gave a tea yesterday at the home of the former, 4431 Ellis avenue. Mrs. Wellington Leavitt, Mrs. Charles G. Ford, Mrs. Thomas Wilson, Mrs. Edward C. Price, Mrs. Joseph D. Lewis, and Miss Albro of Poughkeepsie assisted.

Notes.

Mr. and Mrs. Charles Hepenstal of Yonkers, N. Y., announce the engagement of their daughter, Miss Jessie May Hepenstal, to Leon Wallace Hopkins of Chicago.

Mrs. Frieda Oberfelder announces the engagement of her daughter, Mae, to Arthur Spiegel.

Mr. and Mrs. M. U. Mason, 407 Wilson avenue, Ravenswood, announce the engagement of their sister, Miss Mary L. Mason, to Benjamin Levitt of Philadelphia. At home Sunday, Nov. 17, from 2 to 5 and 7 to 10.

The Chicago South Side club gave a reception yesterday from 3 until 5 in honor of Mr. and Mrs. Robert Mantell. During the afternoon Miss Harriet Barnett gave a piano recital.

Washington, D. C., Nov. 12.—[Special.]—President and Mrs. Roosevelt were guests this morning at the Cosmos club at a private view of pictures of the Yosemite valley and Grand cañon painted by H. C. Best. The picture the president admired most, "Evening on Mount Shasta," was presented to him by the artist.

Mrs. Stephen B. Elkins and her daughter, Miss Katherine Elkins, returned from Hallowhurst, their country place at Elkins, W. Va., this evening. Miss Elkins will go to New York tomorrow to be the guest of Mrs. Cleiss Stevenson, Kernochan, whose marriage to Alexander Butler Duncan will take place Nov. 20.

The minister from Norway and Mme. Hauge sailed today for Europe and will be gone most of the winter.

The Russian ambassador, Baron Rosen, was host at an informal luncheon for his guest, Baron Schlippenbach, Russian consul at Chicago. Prince Koudacheff and M. de Thal were among the party.

Extract of Orange

Dr. Price's Delicious Flavoring Extract

of Orange is obtained from the Messina fruit and will be found a most delicious flavor. 51

For Each Woman, According to Her Needs.

THE BOUDOIR

Lack of Repose.

Women are more apt to take too much out of themselves than men, and, as a rule, their nervous systems are less stable. Active, highly strung, alert, and busy people, whether they are busy at work or play, are alike in this respect; they do not allow their minds and bodies sufficient rest. Energy is recklessly expended and nobody listens to the advocates of a simpler, saner life. Hard work never yet hurt any one, if the hard work was balanced by the recuperation of proper food and of stated regular hours of rest and sleep. Severe nervous strain itself is only harmful when continued over a long period, with insufficient bodily and mental rest.

The working woman sometimes ages quickly and loses her looks before her domesticated sister, simply because she refuses to rest enough. She comes to her meals in a fagged condition and is surprised that she has no appetite. A short bodily rest before meals would make all the difference. Then, hard working men and women should have at least half an hour's complete rest, mental and physical, after meals. Systematic resting at mealtimes is better than desultory, though longer continued, rests at other times.

A half day in bed occasionally is excellent medicine for the business woman. Novel reading in moderation is not to be despised as a rest remedy, while sound, refreshing slumber at night is nature's method of nerve repair. Nine hours' sleep every night is a sound principle to go upon, and the mentally active woman who "takes a lot out of herself" requires at least that amount. The man or woman who sleeps enough will do better work and keep younger and healthier for it. Sleep is the best and cheapest medicine, and it is within the reach of everybody. We require as much sleep as we can procure. We may work at high pressure if we sleep enough, but if we overwork and undersleep irritability, insomnia, and neurasthenia are almost certainly in store.

One of the prime causes of ill health among men and women who have to work with their brains is neglect of sleep. The woman who curtails her sleep begins to worry.

The busy woman who sleeps and rests enough will do good work and yet keep young and vigorous, ready to enjoy every day, every moment of her life, and use it to the best advantage. The power to be quiet, the virtue of repose, is worth cultivating in this age of neurotic women.

DAILY FASHION HINT.

Three pretty designs for homemade neckwear. The upper one is embroidered in coronation braid, the center one in large black dots and rings, and the lower collar is of crochet lace in the clover leaf pattern.

ALL AROUND THE HOUSE

To Smooth Broken Tumblers.

Emery paper, if tacked upon a board, is useful for smoothing slightly broken edges of thin tumblers. By carefully rubbing the glasses back and forth, a smooth surface is obtained, but not if a glass is cracked badly.

* * *

Soap Removes Mildew.

Mildew is easily removed by rubbing or scraping a little common yellow soap on the article and then a little salt and starch on that. Rub on well and put in the sunshine, or soap the linen previously wetted and apply salt and lemon juice to both sides, or apply freely powdered pipe clay, fullers earth, or finely powdered chalk. Expose it for several hours to the atmosphere.

* * *

Latest Thing in Book Holders.

A pleasing gift is made by covering an ordinary japanned tin book holder with outing flannel and then fitting light weight tapestry or brocaded silk over it. Put on with the over and over stitch. Natural colored linen may be used if preferred and a monogram worked in brown silk on one side. A pair of these is sure to be appreciated by book lovers, and the cost is slight. The labor and time spent in making are trifling and the value is increased.

* * *

Ironing Pad from Old Blanket.

A three cornered pad made from several thicknesses of old blanket or table padding and covered with a man's old pocket handkerchief or a piece of old linen is convenient to slip underneath embroidered monograms on table and bed linen or the hand embroidery on waists and lingerie, which are so much more effective when ironed over a heavy pad. If a loop of tape is sewed to one corner the pad can be hung on the ironing board.

TESTED RECIPES

Water Cake.

One and one-half cupfuls granulated sugar, one-half cupful butter creamed together; one cup cold water, two and one-half cups flour, two teaspoonfuls baking powder, two eggs, vanilla. This is an inexpensive cake, and can be used for every kind of a recipe. Put into it two squares of chocolate and it makes a delicious devil's food cake; put in spices and it is a splendid loaf cake. It is the one recipe with which I never have a failure.

H. R. D.

Raw Potato Cakes.

Peel enough potatoes for the number of persons you desire; grate on a coarse grater and stir in three to five eggs; then add a little flour. Stir well and fry in hot lard.

MRS. C. VINTON HENRY.

* * *

Dry Bread Omelet.

Break dry bread into small crumbs and soak in milk and water until a mush. Beat in two eggs, half teaspoonful salt, one-fifth cup of sugar. Let stand half an hour. Beat again and fry in hot butter, being careful to keep the frying pan in motion, as you would a corn popper. When thoroughly browned turn and brown the other side also.

MRS. C. A. E. H.

* * *

Creole Egg Plant.

For six persons, three egg plants; slice one inch thick, lay them in salt water two hours. Sauce—In a deep iron pot, one cooking spoon of olive oil, four cloves of garlic cut fine; let brown; then six or eight large tomatoes, or one large can, half pound of olives, half pound of capers, a pint of water, salt and pepper to taste; let simmer for one hour, then fry egg plants in hot lard, then drop them in sauce, simmer for one hour. Serve with grated Italian cheese.

MRS. G.

HURRY TO O. K. PHONE GRANT

Company's Directors Meet Saturday to Accept Ordinance.

GIGANTIC TASK IS AHEAD.

President Says Changes Will Affect 135,000 Instruments.

The Chicago Telephone company will formally accept the ordinance approved Monday by Mayor Busse and the new schedule of rates will go into effect on Dec. 1.

President Arthur D. Wheeler of the telephone company yesterday issued a call for a directors' meeting to be held Saturday afternoon, at which time the ordinance will be accepted by the company. Then, according to Mr. Wheeler, will begin the work of reconstruction, which will mean a changing and rewiring of probably two-thirds of the telephones now in use in Chicago. The reconstruction will not be completed for months.

As a first step toward the acceptance of the ordinance the telephone company paid the city $35,000 due as compensation, over which a dispute had arisen. The check was deposited with the city treasurer as soon as the mayor had signed the ordinance. The payment was one of the conditions of the ordinance.

Promises No Loss of Time.

Mr. Wheeler explained the difficulties to be encountered in rearranging the entire system as provided by the ordinance, but said no time would be lost in complying with all the terms of the new act.

One of the most noticeable of the changes to be brought about will be the doing away of the ten party line and installing the two, four, and private lines. Each subscriber will be asked to notify the company of the kind of service desired. It is expected a large corps of electricians will be at work on the reconstruction within fifteen days.

At least 135,000 phones will be affected by the changes. Ten party lines will be gradually placed on other lines.

Avoid Disturbing Customers.

"The present phones will be continued at the new rates until we have the wiring complete, and then some morning the change will be made, and when the subscriber uses the phone after breakfast he will not know of the change that has been made.

"Persons who are using a four party line for $60 a year may change to a one party line for $12 a year more or they may keep their old phone system. If they change it will mean that we will use four times as much cable and will have to increase our plant accordingly.

"Of course, we expect that there will be a temporary cessation in construction work during this period of activity, but I do not think that it will continue for any length of time."

Must Study Rates' Effect.

It will be several months before the city will be able to determine the effect of the new rates upon the earning powers of the company, according to experts. When the first semi-annual statement is made by the city authorities who will investigate the company's books, a knowledge of conditions necessary for a further reduction of rates will be forthcoming.

"There will be no trouble about seeing the books of the company," said Mr. Wheeler. "That will be arranged with Mayor Busse and Mr. Payne and the city authorities will have all the freedom to the books called for by the ordinance."

Three Indicted for Lynching.

Guthrie, Okla., Nov. 12.—Mike White, C. A. Green, and Frank Williams, charged with leading the mob that lynched a negro murderer at Osage Junction two months ago, were indicted for first degree murder by a federal jury at Pawnee today.

Headaches and Neuralgia from Colds.

LAXATIVE BROMO Quinine, the world wide Cold and Grip Remedy, removes cause. Call for full name. Look for signature E. W. Grove. 25c.

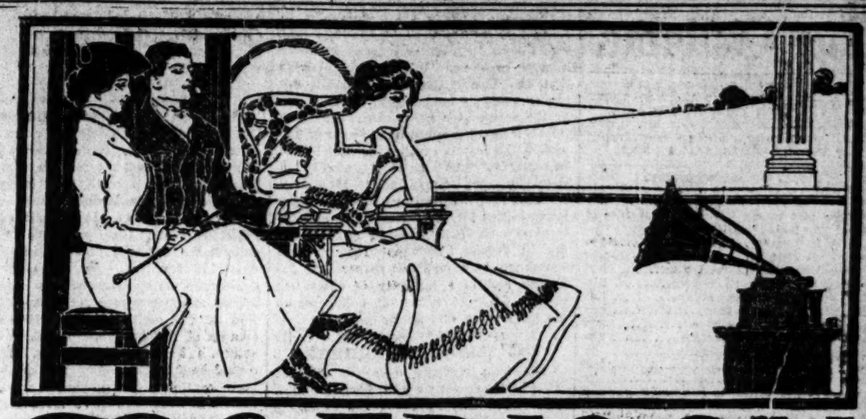

The EDISON PHONOGRAPH

NOTHING can equal the satisfaction of offering your guests a delightful form of entertainment, that takes care of itself, which does not interfere with other forms of amusement, but rather helps them. Such an entertainer is the Edison Phonograph. It can amuse the guests by rendering music, popular or classic, or it can aid them by furnishing dance music, marches and other things played by the best orchestras and brass bands.

Don't be without an Edison Phonograph if only for the sake of your friends. Hear the new model with the big horn at the nearest Edison store, or write for a booklet describing it.

BUSINESS MEN who dictate their letters to the Edison Business Phonograph get through quicker and handle their correspondence better.

WE DESIRE GOOD, LIVE DEALERS to sell Edison Phonographs in every town where we are not now well represented. Dealers should write at once to

National Phonograph Co., 75 Lakeside Ave., Orange, N. J.

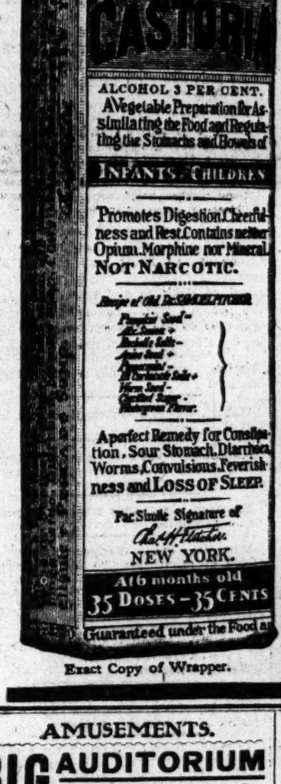

Exact Copy of Wrapper.

CASTORIA

For Infants and Children.

The Kind You Have Always Bought

Bears the Signature of Chas. H. Fletcher.

In Use For Over Thirty Years

CASTORIA

THE CENTAUR COMPANY, NEW YORK CITY.

W.B. CORSETS

The W. B. Nuform Corset is the concentration of all that is desirable in Corsets. W. B. Corsets fit all over. They fit at bust, waist, back and over the abdomen. Their shape is natural; their fit is natural. The two Corsets herein illustrated and described are ideal models.

Nuform 406 Is a splendid Corset for average figures, pleasingly free from any bulky effect common to previous models of this type. Medium high bust and deep hip, ending in an unboned apron extension. A substantial, well-wearing garment that will improve *your* figure. Price..... $1.50

Nuform 446 For well-developed figures. A reverse gore model, with the gore lines running backwards. A construction which restrains undue development below the back. Medium high bust, long hips and extra long back. An ideal garment for prevailing modes. Price..... $2.00

W. B. Nuform and Erect Form Corsets are made in so many styles and grades, as to insure absolute fit and satisfaction. Your dealer will supply you. On sale everywhere. From $1.00 to $5.00 the pair.

WEINGARTEN BROS., MANUFACTURERS, 377-379 BROADWAY, NEW YORK. 194 5TH AVENUE, CHICAGO, ILL.

The most talked-of book in America
Eighth large edition.

Three Weeks

by Elinor Glyn

$1.50

"It is a book to make one forget that the world is gray. Be as sad, as sane as you like, for all the other days of your life; but steal one mad day, I adjure you, and read 'Three Weeks.'"—*Percival Pollard, in Town Topics.*

"The uncritical populace don't judge a book like this—they read it."—*The Philadelphia North American.*

DUFFIELD & COMPANY
36 EAST 21st ST. NEW YORK

Wurlitzer THE MUSIC HOUSE 266 WABASH AV.

Edison and Victor Talking Machines

$10 to $500

The New Style Edison Phonograph and 12 Latest Gold Molded Records, only

$29.20

Violins, Guitars, Mandolins, Banjos, Band and Orchestral Instruments, Strings—Supplies of All Kinds.

REGINA MUSIC BOXES

We have the exclusive Chicago agency for this celebrated entertainer, the only music box that has stood the test of time and use without retrogression.

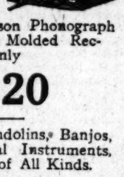

Prices from $8 to $370

Send for Free Catalog, stating just what is desired.

AMUSEMENTS.

EVERY EVE'G STUDEBAKER SUNDAY TOO

Matinees Wednesdays and Saturdays

THE MAN FROM HOME WM. HODGE MATINEE TODAY .25 .50 .75 1.00

ITALIAN GRAND OPERA

INTERNATIONAL THEATER Wabash-av. & Hubbard Court. Phone Har. 5353

Tonight and Sat. Mat.—Lucia Di Lammermoor. Thurs.—Il Trovatore. Fri.—Carmen. Sat.—Aida.

CHICAGO OPERA

CONTINUOUS VAUDEVILLE.

(Cecil Lean, Florence Holbrook, Marguerite's Horse & Pony, Lee Jardye, "The Red Haired Girl," Dorothy Adams, The Kinodrome, 10—Stunning Grenadiers—10, Willard Simms & Co, Musical Byrons, Corbrey Brothers, Kipp & Kippy, Jones & Ramando, Mark Johnson. PRICES: 10-15-25-35-50c. Phone Main 3330.

ADVERTISE IN THE TRIBUNE

AMUSEMENTS.

BIG AUDITORIUM

TWICE A DAY—At 2 and 8. Mats. 15c, 25c; Nights, 15c, 25c, 50c NO HIGHER

Seats by Mail or Phone—Private Ex. Har. 1242

DAILY The dog with the jag has started a wave of laughter all over Chicago and its suburbs. A dog has to have horse sense to be a daisy, doesn't it?

Nothing was heard in the Rumor Foundry yesterday except a warm discussion of how to say "Enough!" so it wouldn't sound like "I'm licked!"

Trixie Friganza, late co-star of "The Orchid," funniest woman extant. E. G. Knowles, most distinguished of American monologists. The Dog With the Jag, most wonderful animal act in the world. Barnold's Dog and Monkey Actors. "The Magpie and the Jay." Maud Hall-Macy and Players; delightful comedy sketch. Jack Norworth, the college boy. Rah, Rah, Rah! All new stuff. The Four Lukens, sensational and thrilling aerialists. Carlin & Otto, America's funniest dialect comedians. Ollie Young and His Three Brothers, greatest of all hoop rollers and boomerang throwers. Hill & Silvians, direct from London Hippodrome, thrilling cyclists. And others.

ILLINOIS LAST 6 TIMES

Matinees Today and Saturday. CHARLES FROHMAN Presents

WILLIAM COLLIER In the Farce Success CAUGHT IN THE RAIN

NEXT SUNDAY SEATS TOMORROW ZIEGFELD Musical Revue FOLLIES OF 1907

That made the Jardin de Paris, New York, the Famous Sensation of the day.

100—In the Cast—100

Popular Prices: 50c, 75c, $1.00, $1.50.

GRAND OPERA-HOUSE HALF-PRICE SCHOOL CHILDREN'S MATINEE

MR. MANTELL

"THE MERCHANT OF VENICE"

At 2 Today for School Children and Teachers

SPECIAL MAT. PRICES

TONIGHT AT 8 FIRST TIME IS OTHELLO

Thursday, KING LEAR; Friday, RICHELIEU (by request); Saturday night, MACBETH.

SUNDAY NEXT KING JOHN SEATS READY

COLLEGE THEATER. Phone Lincoln 1913. Webster and Sheffield Aves.

SWEET CLOVER.

25c Mats. Wed., Thurs. and Sat. 25c

Next Week—Janice Meredith.

AMUSEMENTS.

POWERS' MAT. TODAY 50c to 1.50

LAST 4 NIGHTS

CHARLES FROHMAN Presents

WM. H. CRANE In the New Comedy by GEORGE ADE, FATHER AND THE BOYS

NEXT WEEK—MAIL ORDERS NOW

NAT C. GOODWIN

Monday and Sat. Nights....."A GILDED FOOL" Tues. Ev'g and Wed. Mat..... "IN MIZZOURA" Wed. and Fri. Nights..... "THE GENIUS" Thur. Ev'g & Sat. Mat. "AN AMERICAN CITIZEN"

PRICES, 50c, 75c, $1 and 1.50. Telephone Main 751.

HAYMARKET CONTINUOUS VAUDEVILLE.

May Irwin, Violet Black & Co, Bowers, Walters & Crooker, Bonnie Gaylord, Musical Wolfes, Milton & Emmons, The Kinodrome, World & Kingston, Bessie Valdare Troupe, Ehrendall Brothers, Lavarre & Co, Thomas J. Quigley, Pearl Evelyn, Sligl Brothers. PRICES: 10-15-25-35-50c. Phone Monroe 2206.

COLONIAL Theatre Beautiful EVERY NIGHT Wed. and Sat. Mats. Mail or Phone Cent. 3333

Autograph Photograph Matinee Today

VICTOR MOORE IN THE TALK OF NEW YORK

100th and Souvenir Time Monday, Nov. 25th.

MAJESTIC CONTINUOUS VAUDEVILLE.

Pete Dailey & Co, Rice & Cohen, "Sheila," Gaston & Green, Seymour & Hill, Fredo & Dare, The Kinodrome, May Boley, Howard & North, Leon Morris' Ponies, Linton & Lawrence, Reidy & Currier, Nettie Fields, Darel & Tunis. PRICES: 15-25-50-75c. Phone Central 6480.

GREAT NORTHERN TONIGHT 25-50-75 Bargain Mat. Today

The King Pins of Song and Laughter.

WILLIAMS & WALKER In SANDANNA LAND.

Easily the Best Musical Show in Town.

BUSH TEMPLE Phone North 949 All This Week

ADELAIDE KEIM—BUSH TEMPLE PLAYERS In THE MIDDLEMAN

Nov. 18—ON PAROLE. Mats. Wed., Sat. & Sun.

AMUSEMENTS.

F. WIGHT NEUMANN Announces

MUSIC HALL TONIGHT at 8:15

First and Only Appearance of the

New York Artist Quartet

Mrs. Corinne Rider-Kelsey, soprano; Mrs. Janet Spencer, contralto; Edward Johnson, tenor, and Gwilym Miles, baritone. Seats 50c, 75c and $1.00.

MUSIC HALL SUNDAY AFT. NEXT AT 3:30

First and Only Appearance in Piano Recital of

JOSEF HOFMANN

50c, 75c, $1.00.

ORCHESTRA HALL

Tomorrow Evening at 8:15

Daniel Frohman presents

KUBELIK

AND THE THOMAS ORCHESTRA

FREDERICK STOCK, Conductor.

Prices 75c, $1.00, $1.50, $2.00. Knabe Piano Used. 1st Recital Sun Mat., Nov. 17, McVicker's Theater.

ORCHESTRA HALL

BURTON HOLMES Travelogues.

COLORED VIEWS AND MOTION PICTURES

TONIGHT FRI. EVE. (IN SAT. MAT. FEZ MOROCCO)

ORCHESTRA HALL

SUNDAY EVENING at 8:15

GRIEG MEMORIAL

CONCERT by Norwegian Singers' League

Tickets Now—25c to $1.50.

GARRICK

ERMETE NOVELLI

Matinee Today— A NIGHT OFF | TONIGHT— THE OUTLAW

Beginning NEXT SUNDAY— SEAT SALE TOMORROW

Burnside & Comstock (Inc.) offer the NEW MUSICAL COMEDY FASCINATING FLORA Adele Ritchie CO. OF 40

BENEFIT CONVALESCENT HOME For Women and Children

Mr. Donald Robertson

And His Company of Players at

GARRICK MATINEE TOMORROW

ROSMERSHOLM

Fri. Mat. Nov. 15, A Blot in the 'Scutcheon. (Browning) Address by Dr. Hirsch.

OLYMPIC CONTINUOUS VAUDEVILLE.

Clayton White, Marie Stuart, Adolph Zink, Rosa Roma, Mertz's Dogs, Manikin, the Frogman, The Kinodrome, Clarence Wilbur & Co, Rose De Haven Sextet, Takezawa Jap Troupe, Le Favre & St. John, Fred Sosman, Josh Dresno, Two Franciscos. PRICES: 10-15-25-35-50c. Phone Main 3417.

McVICKER'S MATINEE TODAY

KLAW & ERLANGER Present Geo. M. Cohan's Big Musical Success

45 MINUTES FROM BROADWAY

With EMMA CARUS

Business Direction Cohan & Harris.

SEATS READY FOR THANKSGIVING.

LA SALLE THEATER—MATS. Sun., Tues., Thurs., Sat.

The Musical Hit—150th Performance Soon.

THE Girl Question?

Matinees 25 and 50 Cents.

WHITNEY Van Buren Street, Between Michigan and Wabash Ave.

THE MUSICAL WINNER! 33d Week

A KNIGHT FOR A DAY JOHN SLAVIN MABEL RITZ

POPULAR PRICES.

SID J. EUSON'S

E. Clark & Blaxie Phone Cent. 6209 MAT. EVERY DAY.

MILLIE D LEON Original GIRL IN BLUE Friday, Amateur Night

ACADEMY THE SINGING GIRL FROM KILLARNEY.

NEXT—ANITA THE SINGING GIRL.

TROCADERO Chicago's Leading Burlesque House. THE BACHELOR CLUB DAILY A Collection of Prominent Fun Makers.

The Tribune.

THE TRIBUNE CO., PUBLISHER.

FOUNDED JUNE 10, 1847.

ENTERED AT CHICAGO (ILL.) POSTOFFICE AS SECOND CLASS MAIL MATTER.

TERMS OF SUBSCRIPTION.

BY MAIL IN ADVANCE.

Postage paid in the United States (outside of Chicago city limits) and in Mexico.

Daily, without Sunday, one year	$4 00
Daily, without Sunday, six months	2.00
Daily, without Sunday, three months	1.25
Daily, without Sunday, two months	1.00
Daily, without Sunday, one month	.50
Daily, with Sunday, one year	6.50
Daily, with Sunday, six months	3.25
Daily, with Sunday, three months	2.00
Daily, with Sunday, one month	.75
Sunday issue, one year	2.50
Sunday issue, one month	.25

Give postoffice address in full, including county and state.

Remit by express, money order, draft, or in registered letter, at our risk, to Tribune company, publisher.

BY CARRIER IN CHICAGO.

Daily (six days), per month	$ .55
Daily and Sunday, per month	.80
Sunday only, per month	.25

CHICAGO—TRIBUNE BUILDING.
NEW YORK—FLATIRON BUILDING.
WASHINGTON—40 WYATT BUILDING.

Persons wishing to take "The Tribune" by carrier may order it by postal card or telephone—Central 100. When delivery is irregular make complaint.

DOMESTIC POSTAGE—Twelve or 14 pages, 1 cent; 16 to 24 pages, 2 cents; 28 to 40 pages, 3 cents; 44 to 56 pages, 4 cents; 58 to 70 pages, 5 cents; 72 to 90 pages, 6 cents; 90 to 100 pages, 7 cents.

FOREIGN POSTAGE—Twelve or 14 pages, 2 cents; 16 pages, 3 cents; 24 pages, 4 cents; 32 pages, 5 cents; 40 pages, 6 cents; 44 to 48 pages, 7 cents; 48 to 56 pages, 8 cents; 60 to 68 pages, 9 cents; 70 to 78 pages, 10 cents; 80 to 86 pages, 11 cents; 88 to 92 pages, 12 cents; 94 to 100 pages, 13 cents.

Note—The laws of the postal department are strict, and newspapers insufficiently prepaid cannot be forwarded.

LARGEST 2 CENT CIRCULATION IN THE WORLD.

WEDNESDAY, NOVEMBER 13, 1907.

HIGH SCHOOL FRATERNITIES.

The Appellate court has affirmed the decision of the lower court that the school authorities have the power to restrict the representation of the public schools in athletic contests and the like to students who are not members of secret societies. The court has held that the student is not deprived of any natural and inalienable right by such action. The public schools were not instituted primarily for the purpose of engaging in interscholastic athletic contests. So long as the student has an equal opportunity with all other students to study he has all he is entitled to as a matter of right.

The students are put fairly to the test, whether they prefer the fancied advantages of membership in the school secret societies or a chance to compete with their fellows for elective honors and a chance to represent their school on public occasions. If the natural result follows it will not be long before the young men who are ambitious or capable of winning honors will refuse to handicap their careers by becoming members of the proscribed societies. It may take four years, or until the present members of the fraternities have all left school, but the time will come when the schools will stand for pure democracy as they did once.

The decision of the court points out that teachers and judges are agreed that the influence of the fraternities is almost wholly bad. It is unfortunate that not all parents appreciate the fact that in trying to put an end to the fraternities the school authorities are actuated by no other motive than the good of the students. Teachers are in a better position than parents to make comparison and to see how the standing of their pupils is injured by the time and energy devoted to the fraternities. They are also more conversant with the evils connected with some of the fraternity houses. Yet some parents, without reflecting upon all this, calmly take the word of their sons and their sons' companions for the statement that for some unknown reason the teachers are down on fraternities and mark their members low without cause.

There may be some reason for the establishment of societies of a fraternal nature among college students away from home and largely dependent upon one another for companionship and recreation. Among boys who have homes to which they may invite their friends and who have other interests in the city where they live there is no such need for a substitute for the home ties. At the best, fraternities in a city school lead to needless expense and waste of time. At the worst, they may become potent factors for evil.

PROTECTING THE FISH.

Perhaps the whole platform of the convention of "Honest Anglers," held in New York, is summed up in a passage from the letter sent by Mr. Cleveland, in which he says that "we wish to promote a higher standard of sportsmanship among followers of the rod and line, making the wholesale slaughter of fish impossible by taking a fair number in a fair way." This is honest angling indeed, such as old Walton approved even if he did not always practice. To every true sportsman sport ceases to be sport when it drifts into general slaughter.

President Roosevelt also contributed a letter along the same lines, deploring the murderous instinct which stops at nothing short of large bags of game and miraculous drafts of fishes, and the opening addresses were of a similar tenor. Aside from the proceedings of interest purely to the delegates to the convention an attempt will be made to secure better protection for "fish in the waters lying between the United States and Canada." The Santa Catalina Tuna club will have the opportunity of showing what it has accomplished in ten years for the protection of Pacific game fish and how those methods can be applied to good purpose in other parts of the union.

While something has been already done in the interest of honest and legitimate angling, and while a measure of protection has been given in the desire to make fishing an intelligent sport, there is still much wanton and criminal slaughter by those whose only eagerness lies in the extent of the catch without reference to quality or usefulness. There are those who decry even the "honest angler" who catches a useless, inedible fish from love of sport, but there is much more reason to deplore the inhumanity of him who carries his sport to the extremity of making everything his prey, regardless of variety or size. This is the culprit whom the Honest Anglers are endeavoring to convert or to suppress, and whom they would curb by necessary laws wherever it may be done. It is barely possible that the Honest Anglers are influenced not so much by humane considerations as by the desire to perpetuate the game fish for their greater sport, but whatever the motive the results are laudable, and good will follow. The national association should instruct its members to form state organizations which can move on legislative bodies for the passage and enforcement of such laws as will bring about the desired results. Perhaps the average sportsman is thoughtless rather than inhuman and in a majority of cases will readily defer to a law that appeals to his good sense and better judgment.

THE TELEPHONE FRANCHISE.

The long struggle over the Chicago Telephone company's franchise is ended. The mayor has approved the ordinance and for twenty years from the termination of the existing franchise the company has a lease of life and service, provided it makes good the conditions required of it. While THE TRIBUNE still believes that the people have not yet received all that should have come to them, it is all the people are going to get for the present and they must needs be content.

The city administration now stands responsible for the franchise, and the mayor, in a clear and business like manner, has stated the reasons for his belief that his approval is for the best interests of the city and that the ordinance "is one of the most complete that has ever been adopted in this city for the regulation and control of a public service corporation."

The time for criticism of the ordinance has passed over. It is now in order for the telephone company to make good its promises and to give the people as perfect a service as is possible. It will also be possible for the city administration to enforce good service. The city council and the city government, represented by the commissioner of public works, have complete authority under penalty of forfeiture. The city council has the power to regulate rates at periodic intervals by specific contract even if the legislature does not confer that authority, and, on the other hand, if the legislature should confer such authority, the rates may be changed at once without reference to the contract stipulation. With these conditions, added to the publicity of its business and the municipal audit of the company's books, the city is clothed with sufficient power to control and regulate the company's service for the benefit of the people.

It is better to have one telephone service than two, and it is better to have for the one service the service already existing, provided that service is for the interests of the public. The public will expect the city administration to enforce good service in the promptest and most direct manner.

WOMAN'S EDUCATION.

The Association of Collegiate Alumnæ has just celebrated its twenty-fifth anniversary. The occasion was marked, naturally, by a review of the progress made in the direction of higher education of women during the quarter of a century. This review took the form of an extremely interesting address by the president of Bryn Mawr college, who described her own fight against prejudice and doubt.

The average man of the decade following the civil war had not advanced far beyond the position taken by the famous Virginia gentleman, William Byrd, who used to say that "conversation with women is like whipped syllabub—very pretty, but nothing in it." Few thought that women were capable of the intellectual effort necessary to put them on a plane of equality with men in the field of serious study. It was a common argument that the health of the women would not stand the strain. It was declared that men of culture and attainment would not be willing to teach in colleges for women. The thought of unmarried men teaching young women was ridiculed with many intimations that more attention would be paid to lovemaking than to imparting knowledge. As there were few women who were fitted by special training for collegiate instruction, the prophets foretold failure for Bryn Mawr and had only pessimistic doubts of the success of the general movement for the higher education of the girls.

The present situation tells its own story of triumph. The great colleges for women, well endowed, splendidly equipped with buildings, grounds, teaching staffs, easily take rank with the best of the colleges for men. Women have proved their ability to pursue undergraduate work alongside of their brothers. A large number of them have continued their studies in the graduate school, winning for themselves with honor the coveted degree of doctor of philosophy. The coeducation idea has gained ground everywhere because of the record which women have made in fields of scholarship. Those who hold the theory that higher education denaturizes women, making them lose something of their sweetness and tenderness, are in the minority now instead of being largely in the majority as they were a generation ago.

In a sympathetic address before the assembled alumnæ President Eliot called particular attention to the fact that the education of women has not led them to invade the domain of men in business and the professions to the extent predicted by some of the early advocates of the reform. Woman's province continues to be the home, the majority of them giving their lives to the training of the children and the making of the home. Because of this fact he urged that the aim of the colleges for women be directed to the development in women of the capacity and the powers that will fit her to make life fuller of intellectual enjoyment and happiness and more productive physically, mentally, and spiritually.

An examination of the curricula of the colleges shows to what extent this idea has already taken root. The teaching of home economics and household hygiene is increasingly emphasized. The problems of the market find intelligent investigation. The legal rights of women are explained. Careful attention is given to health and physical training. There is wise direction of elective work. The average woman student is not a masculine character holding advanced ideas about woman's rights. She is an earnest and faithful worker seeking to make herself as well fitted as possible for whatever position she may be called upon to fill. The men of culture were many who doubted the wisdom of woman's higher education a generation ago. Few men of culture have such doubts now. The triumph of the women has been fairly won.

THE BALLOT'S PURITY.

The people who have been thinking that the ballot in the United States is well safeguarded by the many improvements of recent years will not feel reassured by the reports which come from Maryland and New Jersey regarding the late elections in those states. In the one the republicans claim that extensive frauds secured the counting out of their candidate for governor. In the other the democratic state committee has made an appeal to the governor for a special session of the legislature to investigate charges of fraud in four counties and to secure a recount of the votes. If this should be done the assertion is made that their candidate for governor would be shown to have won by a clear majority over the opposition leader.

As the democrats have control of affairs in Maryland and the republicans in New Jersey it is quite unlikely that anything will be done in the premises. In the former state it is declared that 30,000 votes were thrown out, the majority of which were republican. Trick ballots were used in some of the counties and the blanket ballot generally used was so complicated as to prevent a fair expression of the will of the majority. In New Jersey the indications all pointed to the election of the democratic candidate. The New York papers conceded this and printed editorial articles commenting upon the success of the party in reversing a heavy republican majority of a previous campaign. The next day they took it all back and congratulated the successful republican candidate.

Making all due allowance for the bitterness of defeat with the natural charges of fraud attending such a feeling, this condition of things is not at all encouraging. The shameful assaults upon the purity of the ballot which were common a few years ago will hardly be tolerated again. But there is good reason for thinking that ideal conditions in balloting are far from realization. The adoption of the Australian system was counted a great gain, but there is no doubt that many voters are confused when they examine the blanket sheets now necessary where a half dozen parties have candidates. There is not that full and free choice of men that should be permitted every one who is entitled to vote.

The safeguards thrown about the ballot by the introduction of the voting machine have been praised, but in the late election there was complaint that many people were confused as they tried to use it and left the machine with a feeling of uncertainty whether they had voted as they wanted to or not. The adoption of a plan for the registration of voters was counted a marked gain for the cause of purity of the ballot. But every election is attended by a flood of suspect notices and open charges of false registration. The buying of voters is declared to be just as notorious as in the good old days of marked vest pocket ballots which enabled the managers to know whether those who had been bought had delivered the goods.

That there has been steady improvement in electoral conditions there is little reason to doubt. That in general the will of the people is fairly expressed at the polls is probable. But the evidences of irregularities which come to the surface in every election show that with all the ballot reform of the last quarter of a century there is still the chance that chicanery and fraud may prove the determining factors in critical situations instead of the free and fair expression of the people's will. The need of constant vigilance on the part of those who desire honest elections is still present.

HELLO, central! Going to accept that ordinance?

WATER, water, everywhere—except in the Hennepin canal.

KANSAS CITY has been trying for thirty-one years to live down its present union depot, but without apparent success.

PERHAPS a judicious mixture of peanuts and eggs would be an ideal diet.

MRS. ANNA SLOAN WALKER nominates Gov. Glenn of North Carolina for president on the prohibition platform. Mrs. Walker probably has forgotten the historic remark made by the governor of North Carolina to the governor of South Carolina.

WILL it make much difference in the case of your own particular telephone? That is the main question.

INDIAN summer has had some trouble in filling its engagements this year in consequence of unfavorable weather.

IT is an instructive fact that a great deal of money withdrawn from savings banks and hidden away during the last few weeks has been found and appropriated by industrious burglars.

LAST Monday's snow storm seemed to be making a blundering effort to hit only Chicago's high spots.

BEGINS to look as if gold might shortly become more plentiful than checks.

PRINCE RANJITSINHJI, otherwise the jam of Nawanaga, hunts tigers from the shelter of a strong cage which is set down in the jungle and fitted up with all the elegances and conveniences of a private sleeping car. Any incautious tiger that comes nosing around it is shot. It doesn't seem fair. The poor tiger has no chance to defend itself.

WITH its sharp prow an Atlantic steamer cut a large whale in two the other day and went on its way as if nothing unusual had happened. If the denizens of the mighty deep expect to hold their own in the struggle for existence they will have to adapt themselves to the exigencies of modern life and learn how to dodge ocean greyhounds.

IN A MINOR KEY.

Shop Talk.

The proofreader was inspecting his first baby.

Mechanically he drew his pencil across the infant's nose.

"Wrong font!" he muttered.

Forced Upon Them.

Secretary (of bad trust)—"I am sorry to say that the cost of getting out our product has increased 10 per cent."

President (of same)—"I deeply regret it. The public will blame us now for the increase of 40 per cent which we shall be unavoidably compelled to make in our prices."

The Old Quarrel.

"You live on Puget sound, do you? Why, so do I. Finest country in the world, sir," said the passenger with the closely cropped beard. "To see the sun rising over Mount Tacoma——"

"You meant Mount Rainier, I presume," interrupted the passenger with the shaggy eyebrows. "Yes, sir; life out there is one long——"

"No, sir! I mean Mount Tacoma! I might have known from your looks that you're one of those Seattle pugs that——"

"Just the same, you ignoramus, every schoolboy knows it's Mount Ra——"

Biff!

Bang!

C. W. T.

MARQUISE DE FONTENOY.

Copyright, 1907, By the Marquise de Fontenoy.

LORD CLIFTON of Rathmore, whose majority has just been celebrated with befitting festivities at Cobham hall, his ancestral home, near Gravesend, bids fair to prove the tallest member of the peerage when he succeeds to the earldom of his father, Lord Darnley. For whereas the latter stands 6 feet 4, Lord Clifton has attained the extraordinary size of 6 feet 7 inches, thus exceeding in stature the duke of Somerset, the new earl of Dunmore, the earl of Pembroke, and his own father, Lord Darnley, who enjoy the distinction of being the tallest members of the house of lords. All the Blighs are big men.

The patronymic of the earls of Darnley of today is Bligh, and they are not descended in any way from the earl of Darnley who married Mary, queen of Scots, and who was murdered by Bothwell.

The first Lord Darnley of the present creation was an Irishman of the name of Bligh, who was raised to the peerage during the reign of Queen Anne and who was descended from one of the officers who accompanied Oliver Cromwell to Ireland.

In the female line, however, Lord Darnley is descended from the last Stuart, duke of Lennox, who died in 1672, when, there being no male heir, Charles II., as nearest male heir of the duke, appropriated the peerage and conferred it, along with the dukedom of Richmond, upon his illegitimate son by Louise de Querouailles, duchess of Portsmouth, from whom the present duke of Richmond, of Gordon, and of Lennox is descended.

The Stuart dukedom of Lennox was a Scotch one, and nearly all the peerages of Scotland are transmissible through the female line. There is a doubt as to whether the Stuart dukedom of Lennox belonged to this category of peerages or not. But if it does come under that head undoubtedly Lord Darnley's claim thereto is a just one. For though the last duke of the Lennox Stuart line left no son, yet he was survived by a daughter, the Lady Catherine Stuart, one of whose legitimate descendants married that Irish attorney, John Bligh, whom Queen Anne created Lord Darnley.

The present earl has been one of the most famous cricketers in the united kingdom, and may possibly be remembered as such under the name of Ivo Bligh. At the death of his elder brother, the late earl, the latter's English barony of Clifton descended to his little daughter, being a barony by writ, transmissible through the female line, and Ivo Bligh merely succeeded to the Irish earldom of Darnley and to the minor Irish honors, which include the Irish barony of Clifton. So that he had to wait several years, until his election as a representative peer of Ireland, in order to obtain a seat in the house of lords.

His country seat at Cobham hall, near Gravesend, built in the reign of Queen Elizabeth and frequently visited by that monarch and occupied by Charles I. during his honeymoon, stands in the midst of a country rich in Dickens associations. The famous "Leather Bottle" inn, to which Mr. Tracy Tupman retired for the purpose of self-destruction, and where he was discovered, not dead, but discussing a fine bottle of port wine, by his friend Pickwick, is just outside the park wall.

Near by is Gads Hill, where Dickens made his home and where Falstaff lay in wait to rob the pilgrims. Cobham hall contains one of the finest collections of pictures, nearly all of old masters, in England, and the father of the present peer was so afraid of their destruction by fire that, no matter how cold the winter, he would allow no fires in any of the rooms, the entire place remaining unheated and the cooking being done in an adjacent building.

The Cobham hall estate takes its name from that Lord Cobham who was compromised in the conspiracy of Sir Walter Raleigh against King James I. and was confiscated by that monarch and presented by him to the Stuart duke of Lennox of the day, passing at the death of the last Stuart duke of Lennox to his daughter, the Lady Catherine Stuart, and through her to her descendant, the wife of the first Lord Darnley. Lord Darnley was at one time on the stock exchange and for several years was connected with a big firm of port wine shippers. He has likewise been president of the Marylebone Cricket club, but in recent years has descended from cricket to golf.

He won his wife out in Australia, when, in 1883, he took a cricketing team to the antipodes. It seems that at one of the matches he lost his handkerchief, and, the day being extremely hot, inquired of his friends if any of them had a spare handkerchief that he might borrow. Immediately a feminine handkerchief of delicate fabric was handed to him.

It was a most acceptable offering on that hot day, and after the match he expressed his desire to thank the donor. An introduction to Miss Florence Morphy followed. She was the daughter of a Victoria magistrate and governess to the younger children of Sir William J. Clarke. The acquaintance thus begun ripened under the kindly chaperonage of Lady Clarke, an engagement following, which stood the test of a long absence in England, and then Ivo Bligh returned to Australia, claimed his bride, and bore her off in triumph.

Some time ago in describing in these letters how Miss Nan Herbert, the theosophist, had presented Berrywood, the picturesque home in the heart of the New forest of her gifted father, the late Auberon Herbert, to Mrs. Catherine A. Tingley for use as a school of the Universal Brotherhood and Theosophical society, I mentioned that, although her brother had succeeded to the title of Lord Lucas, she had refrained from taking the customary steps to obtain for herself a patent from the crown granting to her the precedence of the daughter of a peer and the right to prefix the predicate of "honorable" to her Christian name.

Miss Herbert has now gone through the necessary process, and by means of the payment of fees amounting to the neighborhood of $1,000 has obtained the patent in question and will henceforth be known as "the Honorable Nan Herbert." It is just a question as to what her father, Auberon Herbert, would have said to this, and it must be confessed that it is scarcely in keeping with her profession of socialism or with her teachings, first of all, at the theosophist settlement at Point Loma in California and afterwards in the theosophists' school established on the battlefield of San Juan, in Cuba.

Diabolo, the popular game of the day, can hardly be described as new, for it was a favorite pastime at the court of Versailles in the reign of Louis XIV., as is shown by paintings of that age portraying life in the entourage of the "grand monarque." In fact, it was invented at his instance and in deference to the directions which he gave to his ministers to "devise something with which his courtiers could play the fool, so as to prevent them from playing the devil."

It was introduced into Scotland at the beginning of the last century by the exiles from the court of Versailles, who had sought refuge from the terror in Great Britain, and an Edinburgh newspaper of 1809 describes how a Col. Cadogan, who had learned the game from French friends, had taught it to people at Kinrare, in Sutherlandshire, where it was all the rage.

Emperor William cannot certainly be accused of disapproval of marriages with foreigners by his statesmen, diplomats, and great dignitaries of court and government.

The wife of the chancellor, Prince Bülow, is an Italian, a daughter of the late Prince Camporeale. The wife of the new secretary of state for foreign affairs, Herr von Schoen, is a daughter of the Belgian envoy, Baron van Groote, whose barony owes its creation to Emperor Charles V. of Germany, who bestowed it upon his master of the ordnance, scion of one of the old patrician houses of Bruges.

The wife of Gen. Count Wedel, the viceroy of Alsace-Lorraine, is a Swede. The wife of the kaiser's ambassador at Vienna is an Austrian. The wife of his ambassador at Madrid a Russian, and the wife of his ambassador at Washington, baroness von Sternburg, an American.

Passion for Extremes.

It is no longer considered vulgar to travel third class, and in a short time it may be thought quite the smart thing to do. Indeed, so great is the passion for extremes among a certain set that railway companies may have to provide a fourth class to meet the wishes of this section of the community.—London Weekly Dispatch.

URGES CHECK ON CANAL FLOW

Chief of Engineers Says Water Level Must Be Raised.

FOOT WORTH $100,000,000.

Ten Per Cent Increase in Carrying Capacity of Boats Wanted.

Washington, D. C., Nov. 12.—[Special.]—Of great importance to lake interests is the recommendation made by Maj. Gen. A. Mackenzie, chief of engineers, U. S. A., in his annual report for the appropriation of $125,000 to be used for a further and more careful survey of the great lakes and the regulation of their water levels.

Surveys of the lakes have been in progress for nearly 100 years, but no general project for the improvement of the entire area has been developed. The report points out that the lakes and connecting and outflow rivers cover about 95,000 square miles, of which about two-thirds is on the American side of the international boundary, and that these form the right of way of a vast transportation system the burden of exploring and improving of which has been assumed by the United States.

"Increasing requirements of the Chicago drainage canal," the report continues, "have reduced the drafts on all vessels on all the lakes and rivers below the locks at Sault Ste. Marie. These encroachments on the lake drafts point to a regulation and restriction, in turn dependent upon reliable hydraulic knowledge, and necessary data for this have been and should still be provided by the lake survey.

Foot Saves $4,000,000 a Year.

"Much attention lately has been given by lake marine interests to this matter of lake levels, with a view to regulation and raising the water surface, thus affording greater draft. With a foot of greater draft, giving a 10 per cent increase in cargo carrying capacity, freight which now costs $50,000,000 to move, should cost about $46,000,000. The difference, capitalized at 4 per cent shows the value of a foot added to the surface level to be $100,000,000.

"Summing up, the lakes must properly be considered a right of way, under government ownership, of a great transportation system. Private investment in American vessels is upward of $125,000,000, and in terminal docks and facilities many millions more.

"This waterway permits the movement of freight, last year aggregating over 75,000,000 tons, at a cost of one-third the rail rates, netting the nation in dividends or savings over $100,000,000 in the last year, which yearly saving is in excess of the nation's total investment in exploring and improving the right of way."

$23,461,911 for Fortifications.

The chief of engineers asks for appropriations aggregating $23,461,911 for fortification work during the fiscal year 1909. These estimates contemplate work in the United States, Cuba, Honolulu, Porto Rico, and the Philippines.

Gen. Mackenzie's report deals also with the question of the improvements of rivers and harbors. It submits estimates aggregating over $27,000,000 for the fiscal year 1909, which will be included by Secretary Taft in his report to congress.

The principal items are:

Mississippi river commission	$2,000,000
Mississippi river above the Ohio	939,543
Boston harbor	900,000
New York harbor	765,000
Cold Spring inlet, N. J.	900,000
Delaware river	500,000
Alabama district	1,060,000
Ohio river	350,000
Sandusky harbor, O.	115,000
Cleveland harbor, O.	700,000
Algoma harbor, Wis.	100,000
Manitowoc harbor, Wis.	276,000
Milwaukee harbor, Wis.	292,000
Illinois and Indiana—Calumet river	170,000
Ludington harbor, Mich.	789,087
St. Mary's river, Mich., at the falls	250,000
Haylake and Neebish channels, St. Mary's river, Mich.	500,000
Detroit river, Mich.	1,050,000

SCRIMMAGE OVER FOOTBALL IN THE W. C. T. U. CONVENTION.

Resolution Intended to Stop the Game Brings Hot Discussion, but Is Voted Down in Nashville Meeting.

Nashville, Tenn., Nov. 12.—A resolution intended to stop football was introduced today in the W. C. T. U. convention by Mrs. George of Pennsylvania. It precipitated a warm discussion and finally was voted down after many champions of the game spoke.

The convention declared for woman suffrage and for the same standard of purity for both men and women. The following was adopted:

We rejoice that the secretary of commerce and labor has inaugurated an inquiry into the disgraceful traffic in women and young girls at present carried on in our country, whereby innocent young women are brought from and carried to foreign lands under the pretense of securing honorable employment, but in reality are taken to dens of infamy. We appeal to the nations of the earth to bring this iniquitous traffic to a speedy termination.

The union elected officers as follows:

President—Mrs. Lillian M. N. Stevens, Portland, Me.

Vice president at large—Miss Anna A. Gordon, Evanston, Ill.

Corresponding secretary—Mrs. Hanna M. D. Fry, Evanston, Ill.

Recording secretary—Mrs. Elizabeth Anderson, Valley Otty, N. D.

Treasurer—Mrs. Harriett Wright Brand, Evanston, Ill.

REFORM IN TAXING SYSTEM URGED AT NATIONAL MEETING.

Phases of Vexatious Problem Under Consideration at Columbus Conference—Praise for Roosevelt Idea.

Columbus, O., Nov. 12.—Reform in taxation in its various phases was discussed today at the opening of the national conference on state and local taxation. Many commissions throughout the country are considering the problems of assessment, taxation, and revenue, and the deliberations are expected to be of permanent benefit. The tax dodger and other offenders came in for consideration.

Gov. Guild of Massachusetts said the time is ripe for a clear understanding among all the commonwealths as to:

1. What methods of taxation are and what are not desirable.
2. Of desirable methods which are the fairest and most practical.
3. Which taxes should be reserved for national and which for state or for local revenue.

"The president suggesting a national inheritance tax and national graduated income tax has touched upon a great evil," he said. "It is true that a state or city tax that presses hard upon the inheritors of great fortunes may, in our present utter lack of uniformity in taxation, be readily avoided by a tax dodger who chooses to take out a legal residence in another city or state. It is just that the possessors of hundreds of thousands as income should be taxed not merely actually but relatively more than those possessed of a more modest revenue."

TROLLEY MAN GUILTY IN WRECK.

Conductor on Massachusetts Line Sentenced to Six Months as Result of Accident.

Worcester, Mass., Nov. 12.—Nelson D. Smith, a conductor on the Worcester and South Bridge Street railway, was found guilty of manslaughter here today because of responsibility for the death of Motorman George H. Fitzgerald in a trolley wreck at Charlton City on Aug. 29 last. Judge Pierce sentenced Smith to six months in the house of correction.

NEWS OF THE THEATERS.

THE MERCHANT OF VENICE.

A Comedy in Four Acts.
BY
WILLIAM SHAKSPEARE.

Presented at the Garrick theater, Chicago, by Ermete Novelli and His Company, Nov. 12, 1907. The Cast:

Shylock	Ermete Novelli
Jessica	L. Rossi
Portia	O. Giannini
Nerissa	E. Servolini
The duke of Venice	E. Piamonti
Antonio	L. Ferrati
Bassanio	A. Betrone
Graziano	V. Servolini
Salarino	E. Baracchi
Tubal	D. Dal-Cortivo
The prince of Morocco	G. Almirante

To judge fairly the Shylock of Ermete Novelli it is necessary to put aside recollections of the portrayals of the Jew which our own and English actors have given and to apply new standards. Not that the Italian artist's presentment of the great rôle is so overpoweringly superior to those we have seen in the past, or that it is so difficult to analyse, but it is a portrayal built up along lines other than those to which we are accustomed and which we have come to accept as the correct ones. In the first place, it is a Shylock based firmly on the Italian temperament, and this alone gives it more of color, more of animation of gesticulation, impulse, and emotion than are found in the portrayals of any Anglo-Saxon or even any German actor.

Furthermore, the Italian version used by the artist and his company is changed and adapted until it contains considerable that is not in the Shakespearean original and much which is introduced with the evident purpose of giving this same Italian temperament opportunity to employ and exploit itself.

The comedy is cut to four acts of comparative shortness, the performance ending with the trial scene. We have the first act played in front of Shylock's house, the meeting of the Jew with Bassanio and Antonio, the invitation to supper, the accepting, the flight of Jessica, and the return of Shylock all being included in the opening act. The second is at Belmont and is made up of the casket scene for the prince of Morocco, the coming of Bassanio, the making of his choice, the receiving of Antonio's letter, and the departure of all for Venice. The third is in front of Shylock's house again, where are witnessed the meeting of the Jew and Tubal, the denying of Antonio's plea, the final news of the merchant's bankruptcy, and Shylock's gleeful departure for his vengeance. And the last act is the courtroom scene.

All parts which do not bear directly or indirectly upon Shylock are omitted in the version used, and lines and stage business are introduced which are not found in the original. Shylock, when he accepts the invitation to sup with Antonio and Bassanio, has them wait while he gives his directions to Jessica, these latter being spoken to her when she appears on the balcony of the house, and his keys being tied to a cord which she lowers and then draws up to her. Then the Jew, following the spoken word of his two enemies, accepts an arm of each and departs with them, all merrily laughing.

Portia has Jessica and Lorenzo with her when first she is seen, and her descriptions of her many wooers is told to them rather than to Nerissa alone. It is interesting to note that in the course of her speech she mentions Romeo—a fact which might prove that Shakspeare had referred back to his earlier tragedy. Unfortunately, his Italian adapter, not he, did it. The Jew is chased and laughed at by Salarino and his companion, when he enters in the third act; he dances a few steps with joy when the news of Antonio's failure is brought him by Tubal, and he skips gleefully away when he knows that vengeance is within his grasp. In the court scene there is much more of pantomime and movement than we are accustomed to employing, and the play closes with the broken Shylock turning upon his persecutors, drawing himself to his full height, and hurling at them the one word of disgust, "Christians."

Purists doubtless will claim that this reshaping of the Shakspearean comedy is a desecration, and will rate Sig. Novelli accordingly. While there is no thought whatever of pronouncing the Italian version the equal of the original or in anywise an improvement upon it, yet it may be admitted that the translated rearrangement forms a compact, fairly consistent and generally effective play. Many of the best speeches are translated with distinct skill and happy choice of equivalent, and the main essentials of the drama, so far as Shylock himself is concerned, are retained. It is not Shakspeare at its best, but it is a version which suits the Italian actor and doubtless has strong appeal for the Italian theatergoing public.

The making of Shylock and of every person in the comedy Italian in manner and mentality is unusual to us, but certainly is not without ample justification. And if this Italian character be given, then the emotion, the abundant animation and movement, and the resultant strangenesses in action and business are in place and fitting. This is why, in judging the performance, new standards have to be employed.

Sig. Novelli makes Shylock a lighter, happier character than he generally is drawn. He embodies him as a man still in the vigor of manhood, gray haired and bearded, but with no suggestion of senility or decrepitude. He dresses him not showily, but his long gown is of silken stuff, his gabardine is furlined in part, and his whole outward seeming is that of a man prosperous but in nothing extravagant. He wears a pair of low slippers of red, which gives a shuffle to his walk, and he carries always in his hand a rosary, which he fingers constantly. There is much of bowing, much of laughing—the laugh of glee, of fawning courtesy, of scorn, or of incredulity—much of repeating of prayers, and many interesting bits of business, such as making the motion of picking up the dust and kissing it when salutation is given, or the touching of the hand to the forehead and lips when the Deity of Abraham is mentioned.

This Shylock is one who is confident of his position in the community, who feels himself master among his own people, and not negligible by his enemies, who despises his Christian neighbors, but has little thought or desire to avenge himself upon them. So far as could be observed last evening, Sig. Novelli does not let his Shylock have any clearly defined plan of damaging Antonio when getting him to sign the promise of the pound of flesh—there was noted no suggestion of an ulterior thought of hatred. It was done largely as the "merry sport" which he calls it.

And in the scene with Tubal there was not the vindictive hatred that many of our own actors have put into the scene. It impressed as though Shylock was thinking then more of getting an undesirable competitor and opponent out of the way than of really taking Antonio's life. The trial scene was played with much of fawning to the Doge, but a frank contempt and disdain for everyone else present, with a joyous acclaiming of Portia as the notary, and a certainty that the bond on which he stood for his rights was a proper and valid one and that its contract would be filled to the letter.

When the final realization came that he was to be defeated in his designs there was a shock, but still the spirit of the man was not broken. He smiled upon Bassanio and mentioning him to him asked for the threefold payment. When he learned that this was to be denied him there was less of assurance, but the fawning courtes still was in evidence. Then came the crushing news of the loss of all his possession, and yet it was with a suggestion of stiffness still of spirit that he forced himself to kneel for mercy at the doge's feet. Then came Antonio's awful decree that he must give all to Jessica and must become a Christian. Then Shylock falls prostrate and lies at full length as the doge rises and slowly passes from the room. He struggles to his feet, is shaking as with a chill, draws his gaberdine closer and closer about him, and bent and tottering moves unsteadily toward the door. Just as he reaches it he turns, draws himself up, and with his gray hair and beard framing a face fairly livid with hatred and passion he hurls the contemptuous word "Christians" at the laughing group that stand opposite him.

It is a portrayal unusual, strongly theatric in the best sense of that term, intense, varicolored and shaded, and wonderfully thought out and still more wonderfully realized. That it is a "great" Shylock in the sense that Irving's was can hardly be conceded. The eminent Englishman's had the advantage of the original text, and just as that is greater than the Italian version Sig. Novelli uses so the portrayal was correspondingly greater.

But the Italian artist's performance is a remarkable one, and to have Novelli at it is to have had an evening filled with interest and pleasure. The company again was excellent, Sig Betrone making one of the best Bassanios seen in many a day. Sig. Ferrati being a competent Antonio, Signorina Rossi a Jessica of rare beauty, and Signora Giannini a Portia who, while more mature and robust than is customary, played her scenes and read her lines with excellent understanding and effect.

This afternoon the comedy, "A Night Off," and tonight, "The Outlaw."

W. L. HUBBARD.

STORIES OF THE HIGHWAYS AND BYWAYS OF WASHINGTON.

How Naval Officer Came to Be Known as "Piggy."

THERE is a captain in the navy who is known by his brother officers as "Piggy," not because of his habits, for he is a gentleman in every respect, but because of an incident which occurred in his youth. The good ship—it was a sailing vessel to which the then youngster was attached—was returning from a cruise in the far east. It is the custom of the service for each officer to serve as caterer of the mess for a certain length of time, and in this capacity he must purchase all supplies. Upon the arrival of the vessel at Honolulu the young officer, who, for the first time was acting as caterer of the wardroom, determined to provide fresh meat in some way for Thanksgiving, which was about a month away. He hit upon the expedient of buying two little shoats, which he turned over to an old quartermaster to take care of until the day of slaughter arrived.

For the first two weeks after the ship left port the little shoats gamboled like young lambs about the decks. The sailormen made pets of them, and it looked as if there would be a general protest against their execution. One night the young lieutenant felt some one pulling his sleeve.

"Lootenant, wake up! Lootenant, wake up!"

The officer opened his eyes and there stood the quartermaster, his eyes alight with anxiety.

"What's the matter?" the lieutenant sleepily asked.

"It's them shoats, sor," was the reply. "They're in a bad way."

Without waiting to put on his clothes, the officer dashed on deck. He saw the two little animals staggering about in great pain. Unable to give them relief, he rushed below and awakened the doctor.

"You'll forgive me, won't you, Doc," he said, agonizingly. "I—I don't like to ask you to do it, but if you will I'll be indebted to you all my life."

"What's the matter?" asked the doctor, suspecting something terrible.

"I don't like to tell you," was the reply. "But I will, even at the cost of losing your friendship. Those shoats of mine are in great distress, and I want you to see what it is."

"O, that's all right," responded the surgeon, laughing heartily. "I'll fix them up in a jiffy."

The doctor ascended to the deck, examined the shoats, and then proceeded to give them some medicine.

"They'll be all right now," he predicted.

In a few hours the shoats turned up their toes. The lieutenant became indignant. He rushed at the doctor and demanded an explanation. The doctor studied the situation and the corpses carefully. Suddenly a great light struck him.

"I'm sorry, lieutenant, indeed, I am," he observed, earnestly. "It was my fault. I forgot they were shoats. I thought they were pigs and I gave them adult doses."

During the last session of congress the superintendent of public buildings and grounds submitted an estimate for $60,000 for a new stable for the White house. It was shown that the old stable was damp and drafty and that as a result the horses were afflicted with diseases which necessitated their sale at great loss. The committee on appropriations of the house could not understand, however, what kind of a building it was proposed to erect. The government had the grounds and a stable costing $60,000 ought to be a magnificent structure, far beyond that ever erected in the dreams of the farmers on the committee. Had the estimate been $5,000 or even $10,000 it would have been allowed.

Why Brownlow Wants Good White House Stable

THEATERS.

ncerned, are retained. It is not Shakes-are at its best, but it is a version which its the Italian actor and doubtless has ng appeal for the Italian theatergoing ublic.

The making of Shylock and of every per-n in the comedy Italian in manner and entality is unusual to us, but certainly not without ample justification. And if s Italian character be given, then the emo-n, the abundant animation and movement, d the resultant strangenesses in action and siness are in place and fitting. This is y, in judging the performance, new stand-ds have to be employed.

ig. Novelli makes Shylock a lighter, hap-r character than he generally is drawn. embodies him as a man still in the vigor manhood, gray haired and bearded, but h no suggestion of senility or decrepitude. dresses him not showily, but his long wn is of silken stuff, his gabardine is fur-ed in part, and his whole outward seem-is that of a man prosperous but in noth-extravagant. He wears a pair of toe ppers of red, which gives a shuffle to his k, and he carries always in his hand a ary, which he fingers constantly. There much of bowing, much of laughing—the gh of glee, of fawning courtesy, of scorn, of incredulity—much of repeating ey-yers, and many interesting bits of busi-s, such as making the motion of picking the dust and kissing it when salutation iven, or the touching of the hand to the head and lips when the Deinty of Abra-n is mentioned.

his Shylock is one who is confident of his tion in the community, who feels himself ter among his own people, and not negli-e by his enemies, who despises his Chris-neighbors, but has little thought or de-to avenge himself upon them. So far ould be observed last evening, Sig. Novelli not let his Shylock have any clearly de-l plan of damaging Antonio when get-him to sign the promise of the pound of —there was noted no suggestion of an rior thought of hatred. It was done ely as the "merry sport" which he it.

d in the scene with Tubal there was not vindictive hatred that many of our own rs have put into the scene. It impressed ough Shylock was thinking then more of ng an undesirable competitor and oppo-out of the way than of really taking onio's life. The trial scene was played much of fawning to the Doge, but a k contempt and disdain for everyone else ent, with a joyous acclaiming of Portia e notary, and a certainty that the bond hich he stood for his rights was a proper valid one and that its contract would be t to the letter.

ien the final realization came that he was e defeated in his designs there was a k, but still the spirit of the man was not en. He smiled upon Bassanio and mo-ng him to him asked for the threefold nent. When he learned that this was to nied him there was less of assurance, he fawning courtes still was in evidence. came the crushing news of the loss of all ossession, and yet it was with a suggest of stiffness still of spirit that he forced elf to kneel for mercy at the doge's.

Then came Antonio's awful decree that ust give all to Jessica and must become ristian. Then Shylock falls prostrate ies at full length as the doge rises and y passes from the room. He struggles feet, is shaking as with a chill, draws aberdine closer and closer about him, pent and tottering moves unsteadily to-the door. Just as he reaches it he , draws himself up, and with his gray and beard framing a face fairly livid hatred and passion he hurls the con-tuous word "Christians" at the laugh-roup that stand opposite him.

a portrayal unusual, strongly theatric h best sense of that term, intense, vari-ed and shaded, and wonderfully thought and still more wonderfully realized. That a "great" Shylock in the sense that g's was can hardly be conceded. The ent Englishman's had the advantage of riginal text, and just as that is greater the Italian version Sig. Novelli uses so ortrayal was correspondingly greater.

the Italian artist's performance is a rkable one, and to have seen it is to had an evening filled with interest and ure. The company again was excellent, Betrone making one of the best Bas-s seen in many a day. Sig. Ferrati being mpetent Antonio, Signorina Rossi a a of rare beauty, and Signora Giammit ta who, while more mature and robust is customary, played her scenes and her lines with excellent understanding ect.

afternoon the comedy, "A Night Off," onight, "The Outlaw."

W. L. HUBBARD.

'S AND BYWAYS OF ON.

roposed to erect. The government had ounds and a stable costing $60,000 ought magnificent structure, far beyond that rected in the dreams of the farmers on mmittee. Had the estimate been $5,000 n $10,000 it would have been allowed.

single man on the committee who fa-the appropriation was Representative low of Tennessee. Mr. Brownlow goes near the White house. He had umbrage at the action of the president sulting former Gov. H. Clay Evans in atters connected with Tennessee ap-ents. The committee was astonished Brownlow's attitude.

l me," asked a member of the Tennes-presentative, "why in thunder you, all others, should favor this appropria-

ll," Brownlow drawled in response, earest I ever get to the White house stable, and I want to get a good one to t in the future."

epresentative A. J. Barchfeld of Pitts-had been a German subject he would ser Wanted have been made a member of the body-sburg Man guard of the kaiser. s Royal Several years ago Barchfeld went to odyguard. Berlin and, with sev-her persons, was granted an audience emperor. The latter looked with ad-on upon the tremendous figure of eld.

you were a German," he said, "I impress you in my bodyguard. Being erican, I can only say that I should be have you there."

feld is a politician by experience, a physician by profession. Just at he is gunning for Senator Knox. He one of his henchmen to declare for mination of Secretary Taft. He him-announced he proposes to support sident. His action is attributed to a to bring Senator Knox to terms, the having offended him because it is declined to make a speech at the leg-doctor's request.

or Bourne of Oregon, who has got-oriety through his "second elective term" propaganda, ator Knox recently offered a terested $1,000 prize for the Bourne best argument in fa-Prize. vor of the renomina-tion of President lt. The other day he was out on f links with Senator Philander C. who is an avowed candidate for the an nomination. The latter expressed erest in the Bourne prize.

ou make the amount a little larger," rested slyly. "I think I would be to try for it myself."

ecretary to the senate is Charles n Bennett of New York. Mr. Ben-nett is one of the retary of handsomest men at e Swagger, the capitol, even dur-t Does ing the sessions of othing." congress. He was a member of the house years, and upon being defeated for n was elected secretary of the senate He swaggers about the senate cham-nonchalant fashion, and the guides uently appealed to by visitors of the sex to tell them who that "distin-looking man is, that one of such appearance." One day a senator ed what Bennett did.

ing," was the response. "He is one of the senate."

WHEAT MART HAS A FORM REVERSAL

With the Shorts Cared For in Previous Session Cereal Has Poor Support.

GENERAL LIST SUFFERS.

Buying Is Not Heavy Enough to Offset Effects of General Selling Pressure.

With the general short interest largely satisfied in the previous bullish session, it was merely a matter of child's play on the part of the bears yesterday to take the starch out of wheat values. Except for a fleeting period at the start, the depressing influence of offerings overhung the market throughout, a major part of the Monday gains being wiped out. Current news factors, while mixed, favored the bears sufficiently to enable them to pursue their course without much opposition from the price defenders. Final quotations marked net declines of 1½@1⅝c for December, 1⅛@1⅜c for May, 1c for July, and ⅝c for September.

Initial prices were ¼@⅜c above the previous strong finish, but it was a matter of only a few minutes before long stuff came out in sufficient quantity to swing prices back to the bear column. The sharp rise of the preceding day evidently had caught almost all the shorts who desired speculative satisfaction, and prices continued sharply downward when it became apparent that supporting orders such as came out the day before were not at hand. All the foreign markets displayed strength, but the leading marts did not give full response to the strength on this side of the water. Early firmness at Liverpool was shaded before the finish, which showed a net gain of only ⅜@⅞d, compared to the rise of almost 3c for December here the session before. Continental closing prices showed gains of ⅝@1c at Paris, ⅝@⅞c at Antwerp, 2⅝c at Berlin, and ¼c at Budapest.

Better News from Argentina.

More favorable crop and weather advices from the Argentine had much to do with the tempering of strength at Liverpool, besides bolstering endeavor of bearish operation in the market. The advices from the South American country were such as to indicate good progress in the fields, with prospects bright for big outturns. The weekly summary of crop conditions in other foreign countries presented matter that makes for a mixture of sentiment, but, while India, southwestern Russia, Hungary, and Roumania continued to dwell on unfavorable conditions, the general tenor of advices was more favorable.

Northwestern markets hit the toboggan early, keeping on the slide to the finish. The general cash situation lacked much of the activity shown in the previous session, and there was a distinct falling off in the interest of foreigners. Some of the best northwestern supporters in the market for futures the day before were arrayed on the selling side. However, some of the early sellers were accounted buyers on the weaker spots, but their support finally was offset by increased pressure of long stuff.

Grain Movement Is Smaller.

Receipts at Duluth and Minneapolis were 670 cars, against 816 cars the preceding Tuesday and 918 cars the similar day in 1906. Total primary arrivals were 762,000 bu, compared to 1,235,000 bu a year ago. Clearances at the seaboard, wheat and flour, were equal to 78,000 bu. The world's available supplies, according to Bradstreet's, showed a decrease of 705,000 bu, compared to a gain of 484,000 bu the similar time last year. In the heat of selling this factor was lost sight of by traders in general. The world's available showed an increase of about 17,-000,000 bu for October, compared to a gain of less than 3,000,000 bu for October, 1906. The statement on local holdings also failed as compared to that of the previous week, contract stocks falling off 421,000 bu and the holdings in both public and private houses showing a decrease of 1,211,000 bu. Early firmness in the stock list had a good effect on wheat values, but when the security turned downward the desire to press values apparently became keener. General trade was not heavy, but excepting the few minutes early support was inadequate.

Corn Mart Swings to Bears.

The corn market failed to live up to the good reputation it made in the previous session, values sagging off after starting strong, the weakness resulting largely from conditions which made themselves felt in wheat. Some of the leading supporters of the day before were out for profits in sight, and their selling was much more than the support could digest. When the final bell sounded net losses of 2@2¼c for December, 1⅝c for May, and 1¼c for July were registered.

Weather conditions over important sections of the belt were favorable to the curing of the crop. Movement from the farms continued small, but the call for cash grain from outside was light, although prices at the sample tables did not show much change. Receipts here were 117 cars, against 352 cars reported a year ago. Total primary arrivals were 389,000 bu, against 629,000 bu last year. Clearances at the seaboard were 99,000 bu. The world's available supplies showed a falling off of 131,000 bu, compared to a decrease of only 13,000 bu last year. Liverpool reached the finish ⅛@⅝d higher, poor response to the strength on this side the day before. Estimated local receipts for Chicago today were 90 cars.

Oats Trail to Weakness.

As in previous sessions the oats market gave big response to the course of the more important cereals. A suggestion of firmness marked early transactions, particularly in the deferred months, but when the closing time arrived net declines of 1¼c for December, 1@1¼c for May, and 1¼c for July were shown. Weakness prevailed at the sample tables, where the call was light and offerings were not large. Local receipts were 228 cars, more than expected, the estimate for today being 107 cars. Arrivals at primary points aggregated 497,000 bu, against 794,000 bu the similar day last year. Seaboard clearances were less than 1,000 bu. The world's available supplies, according to Bradstreet's, showed an increase of 1,078,000 bu, against a gain of 655,000 bu the corresponding day last year.

Provisions Have a Slump.

Severe declines marked the finish in the provision market, the pressure from packers and scattered local longs causing breaks in the packing centers—52,300, which, however, fell sharply under those of the corresponding day last year, and a let up in the inquiry for cash goods served as factors of depression. Scattered shorts provided most of the frail support, although at times there were suggestions of buying for investors. Estimated local hog receipts for today were 23,000.

Good Demand for Rye.

Rye was in good demand for round lots, but there was little offered. Sales here were 16,000 bu. Receipts were 9 cars. No. 2 free on board was quoted 78@80c; No. 3, 75@77c.

Barley was dull and a shade easier. Receipts were 20 cars. Feed was quoted 62@ 65c; malting, 67@90c; screenings, 40@62c.

Flax seed was 2c higher. Receipts were 1 car. No. 1 northwestern was quoted $1.19½; No. 1 from the northwest, $1.18; No. 1 southwestern, $1.00½.

Timothy seed was firm with a better demand. Contract seed was quoted about $4.30; March, $4.50; country lots, $3.40@4.20. Clover seed was steady at $15.25 for contract and $9.00@14.75 for cash lots.

Range of Active Futures.

WHEAT.

	Open.	High.	Low.	Nov. 12.	Close. Nov. 11.
Dec	94½-¾	94½	92¼	92¾	94¼
May	1.01¾-1¼	1.01¾	1.01¼	1.01¾-¾	1.03
July	96	96¼	95	95¼	95¾

CORN.

Dec	57¼-⅝	57⅝	55¼	55⅝	57⅝-½

INTERESTING TRADE GOSSIP ON 'CHANGE.

Cash wheat brokers were active yesterday working on bids from the east. The demand was principally for No. 2 red winter, for which firm prices were bid, but there was an excellent inquiry for hard winters. About 13½c over Chicago December was bid for No. 2 hard wheat at the gulf. No. 2 red was about 2½c over Chicago December c. i. f. Buffalo. Sales of 100,000 bu were reported and bids for as much more were close to a working basis. No. 2 red winter is being moved out freely, upwards of 300,000 bu having been shipped from store here in the last two days. Outside markets were relatively steady. No. 1 northern at Minneapolis was 1⅛@2c higher than December. Flour sales only moderate for domestic account. The seaboard reported a good demand, especially from the English markets. No. 2 red wheat was worked to Glasgow, and, all told, sales of New York No. 2 red aggregated 400,000 bu. There was excellent demand for rye for export account also, and local dealers had strong bids from Toronto, Boston, New York, and Baltimore. Late Monday night New York sold 56,000 bu rye to the continent at 90c free on board steamer. This is the highest price on the crop. Cash corn was steady for old, but 1@1½c lower for new. Receivers said they were receiving few notices of consignments and are buying little. Oats were ½@1c lower. Local cash sales were 162,000 bu wheat, 100,000 bu corn, 100,000 bu oats, and 10,000 bu rye. Seaboard sales were 400,000 bu wheat, 64,000 bu corn, and 56,000 bu rye.

Broomhall's foreign crop summary follows: "United kingdom, France, and Italy—The weather is favorable for seeding and supplies are liberal. Germany—The recent rains have been beneficial to seedings. Interior stocks are light. Austria-Hungary—The weather continues droughty. This, together with the recent heavy frost, has made the outlook for wheat unfavorable. Reports, however, state that further seeding will soon be possible. Roumania—The recent rains have improved the outlook, and as the weather is now mild seeding will soon be finished. Bulgaria and Turkey—The weather is too dry and seeding is being delayed. Russia—The weather is milder and the recent rains, although light, were beneficial to seedings. Supplies are light and markets are firm. Australia—Weather conditions continue to show improvement and the outlook is less apprehensive. Argentine—Latest advices received here from Argentine are favorable. The market is firm and offerings have been withdrawn. India—The outlook continues unfavorable and estimates regarding the exportable surplus of the new crop are 8,000,000 bu at the extreme. Hungary—Latest advices report rains, which are generally beneficial. Spain—Rumors are that there will be a further reduction in the export duty. The advance of 2⅝c in Berlin this morning was attributed to the light stocks of both foreign and domestic wheat and the difficulty attending river navigation. Holders are firm. The advance in Budapest was checked by the advent of timely rains."

Sales on the call were: Corn—No. 3 yellow, 10 cars, 1,700 bu at 60c Illinois proportional; No. 3 white, November, 2,000 bu at 54c Illinois proportional; No. 3 yellow, November, 2,000 bu at 56¼c Illinois proportional; No. 3 yellow, December, 10,000 bu at 52½c, 1,000 bu at 52½c Illinois proportional. Oats—No. 3 white, November, 1,500 bu at 15½c Illinois proportional; No. 3 white, December, 5,000 bu at 45c transmississippi.

Bartlett-Frazier and Barrell were the leading sellers of wheat yesterday and there was considerable selling for northwest account. Chapin was on both sides of the market, buying on the early break and later selling. Canby, Pringle-Fitch-Rankin, and Lake were fair buyers. Logan was a moderate seller. Love was a good buyer of corn on the decline. Wagner, Love, Knight-McDougal, and Nye-Jenks were buyers early. Later they sold freely. In the late trade Barrell, Schults, and Wagner were on the selling side. Buckley, Bartlett-Frazier, and Schwarz were sellers of oats. Shearson-Hammill were the leading buyers. In provisions packers were free sellers. Schwarz, Roberts, and Cudahy brokers were on the selling side. Buying was scattered.

For the first time in many years there is no application for membership on the board of trade posted on the bulletin board. When the directors yesterday elected George L. Wrenn Jr. of New York to membership the slate was wiped clean. Officials of the board who have been connected with the institution for twenty years past said they could not remember any such occurrence before. The demand for memberships has been flat for some time, and it has been quite a few days since there has been a sale. Ten members have made application to withdraw from membership under the rule particularly providing for such withdrawal, but while the directors have at their disposal a fund for the retirement of memberships, no price has been set at which they will agree to buy them, and none has been bought. Memberships were offered for sale last night at $2,500 net to the buyer. Henry S. Poole yesterday posted his application to withdraw under the rules of the board.

Bradstreet's report of the available supply last week shows the following increases:

	1907. bu	1906. bu
Wheat, east of Rockies	*1,180,000	1,157,000
Canada	*85,000	417,000
United States and Canada	*995,000	1,454,000
Europe and afloat	200,000	2,600,000
Total world's stock	*795,000	4,054,000
Corn	*151,000	*13,000
Oats	1,078,000	663,000

*Decrease.

Cash grain shippers operating principally through eastern New York and New England said that they were shipping a few cars of oats every day, but barely enough to supply current needs. Stocks in the east have been drawn on freely and are down practically to nothing. It is claimed that eastern consumers of both corn and oats will have to buy in large volume in the near future.

Country receipts in the northwest continued light. The chief reason assigned for this was that, in addition to the present financial difficulties, farmers have become accustomed to high prices and are not disposed to sell at anywhere near present levels.

The directors yesterday recommended to a ballot vote an amendment to the rules making No. 3 white oats deliverable on regular contracts at a deduction of 5c a bu from the contract price. The amendment will be posted today.

Closing prices for wheat in foreign markets were: Liverpool, ⅜@⅞d higher; Paris, ⅝@1c higher; Antwerp, ⅝@2½c higher; Berlin, 2⅝@3½c higher; Budapest, ¼c up.

A movement is on foot to have the board's Liverpool cables reduced to their equivalents in dollars and cents instead of the English quotations, as at present.

Clement-Curtis had an Argentine cable saying that crop prospects were unimpaired and that there were no unfavorable development.

Estimated receipts for today are: Wheat, 34 cars; corn, 90 cars; oats, 107 cars; rye, 4 cars; barley, 14 cars; hogs, 23,000.

The New York produce exchange had an Antwerp cable saying wheat was 3c up on hard and 5c on soft winters.

Offerings of La Plata were lighter yesterday in Liverpool, and was one of the bull influences there.

Charters were made for 50,000 bu wheat and 25,000 bu corn to Buffalo at 1½c and 1¾c, respectively.

Winnipeg had 292 cars of wheat yesterday against 709 cars for two days last year.

May	58-58⅛	58⅜	56⅝	56⅝-¾	58
July	57¾-¾	57⅝	56	56¼	57½
OATS.					
Dec	47⅜	47⅜	46⅛	46⅝	47⅛
May	51⅝-51¾	51⅝	49⅞	49⅞	50¾-⅞
July	46⅜	46⅜	45¼	45⅝	46⅛
MESS PORK.					
Jan	13.15	13.15	12.90	12.90	13.25
May	13.55	13.55	13.25	13.27½	13.60
LARD.					
Jan	8.07½	8.07½	8.02½	8.02½	8.15
May	8.17½	8.17½	8.07½	8.00	8.17½
SHORT RIBS.					
Jan	7.07½	7.07½	6.87½	6.90	7.12½
May	7.30	7.30	7.10	7.12½	7.37½

Grain Inspection.

	No. 2 or better.	Standard.	No. 3.	Lower grades.	Total.
Winter wheat	7	...	13	10	30
Spring wheat	...	...	9	3	9
Durum wheat	...	...	...	4	4
Pacific wheat	3	...	2	...	5
Corn	18	6	64	40	117
Oats	2	8	124	92	226
Rye	1	...	2	...	3
Barley	...	...	1	19	20
Totals	33	5	221	158	417

Inspected out from store: Wheat—No. 2 red, 159,641 bu; No. 3 red, 11,622 bu. Loaded from licensed elevators: Wheat—Winter, 83 cars No. 2 hard, 19 cars No. 2 red; spring, 1 car No. 1 northern. Corn—29 cars and 20,000 bu No. 2 yellow, 15 cars No. 3 yellow, 21 cars No. 2 white, 4 cars No. 2, 8 cars and 50,000 bu No. 3. Oats—3 cars standard, 18 cars No. 3 white, 2 cars No. 4 white, 7 cars white clipped. Rye—3 cars No. 2.

Primary Movement.

	Wheat—Receipts.	Shipments.	Corn—Receipts.	Shipments.
Yesterday	762,000	454 000	189 000	236 000
Last week	1,013.000	940 000	261 000	232 000
Last year	1,235,000	719 000	629 000	250 000
1905	1,430.000	670 000	771 000	269 000

Oats—Receipts, 497,000 bu; shipments, 582,000 bu; last year, 734,000 bu; shipments, 487,000 bu.

Weekly Indemnities.

Good all this week.

Wheat—	Ups.	Downs.
December	$ 96⅜	$ 88⅛
May	1.03⅝	98
Corn—		
December	58¼	53⅛
Oats—		
May	51⅛	47¾

Daily Indemnities.

	Ups—			Downs—		
Wheat.	High.	Low.	Close.	High.	Low.	Close.
Dec	94	91	91	90⅝	90⅜	90⅜
May	1.02⅛	1.02⅛	1.02⅛	1.00⅝	1.00	1.00⅜
Corn—						
Dec	56¼	56⅛	56¼	54½	54½	54½
May	57¼	57⅛	57⅜	55⅝	55½	55⅝
Oats—						
May	50⅜	50¼	50⅜	49⅛	48¾	48¾

Cash Produce Transactions.

FLOUR—Steady. Winter wheat, patents, jute, $4.40@4.60; straight, jute, $4.20@4.50; clear, jute, $3.70@3.80; spring wheat flour, favorite brands, $6.00; Minneapolis hard patents, jute, $5.60; Minneapolis, hard, straight, spring (export bags), $5.00@5.20; clear [export bags], $4.20@4.50; second clear [export bags], $3.50@3.50; rye [export bags], $3.75@4.25.

WINTER WHEAT—Steady relatively. Sales in store: No. 2 red winter, 162,000 bu. Free on board, switched and delivered: No. 4 red, 90@91½c; No. 4 hard, 91⅝c; No. 3 hard, 93¾@94¾c; No. 2 hard, 96¼@97c. Illinois proportional: No. 4 red, 86c; No. 3 red, 93¾@94¾c; No. 2 red, 94c; No. 4 hard, 88c; No. 3 hard, 93c; No. 2 hard, 97c.

SPRING WHEAT—Steady. Sales free on board: No. 4, 93@97c.

CORN—Steady for old, 1@1¼c lower for new. Sales in store: Mixed lots, 100,000 bu on p. t. On track and free on board: No grade, 46@46¼c; No. 4, 49@57¼c; No. 4 yellow, 50c; No. 3, 52@53½c; No. 3 yellow, 52@53½c; No. 2, 55¾@56c; No. 2 yellow, 61c; No. 4 white, 49c; ears, 64c. Illinois proportional: No grade, 40@67c; No. 4, 49c; No. 4 yellow, 48@39c; No. 3, 52@39½c; No. 3 yellow, 54@ 60¼c; No. 2, 60c; No. 2 yellow, 60¼@61c; No. 4 white, 49¼@58c; No. 3 white, 52@60c; No. 2 white, 58¼@60¼c.

OATS—¼@1c lower. Sales in store: White clipped, 100,000 bu on p. t. On track and free on board: No. 4 white, 38@48c; No. 3, 40@42c; No. 3 white, 42¾@51c; standard, 48c; No. 2, 44c. Illinois proportional: No grade, 43c; No. 4, 41c; No. 4 white, 38@45c; No. 3 white, 45½@46c.

RYE—Steady. Sales free on board: No. 2, 80c; No. 3, 75@77c.

BARLEY—Unchanged. Sales free on board: Screenings, 45@62c; barley, 48@82c. To arrive: January shipment, 10,000 bu 95c.

HOG PRODUCTS—Weak and lower. Cash lots: Mess pork, $12.50@12.75; lard, about $8.30; short ribs, $7.00@8.00, according to weight.

BEEF PRODUCTS—Quiet and steady. Prices quotable as follows: Beef hams, $24.50@25.00; extra mess beef, $11.00@11.50; plate beef, $12.00@ 12.50; extra plate beef, $12.50@13.00. Tallow steady at 6¼@6⅝c for edible, 6@6¼c for prime packers, 5⅝@5¾c for No. 1 do, and 5¼@5¼c for No. 2 do; 5¾@6¼c for No. 1 renderers, 5¼@5⅝c for choice country, 5¼@5¾c for No. 2 do. Oleostearine in fair demand and quotably steady at 8¾@9c.

GREASE—Steady at 4¾@5c for brown, 5@5¼c for yellow, 4¾@5c for house, 5¼@5¾c for B white, 5¾@6c for A white, and 6@6¼c for choice white.

COOPERAGE—Easy. Ash pork bris, wood bound, $1.37½@1.40; oak pork bris, wood bound, $1.50@1.52½; lard tes, wood bound, $1.67½@1.70.

WHISKY—Steady, on a basis of $1.35 for finished goods.

LINSEED OIL—Raw, 43c; 5 bri lots, 42c; boiled, 44c; 5 bri lots, 43c.

HAY—Dull. Receipts, 593 tons; shipments, 64 tons. Choice timothy hay, $16.50@17.00; No. 1 timothy, $14.50@15.50; No. 2 timothy and No. 1 mixed, $13.00@14.00; No. 3 timothy and No. 2 mixed, $11.00@12.50. Kansas and Indian Territory prairie—Choice, $14.00@14.50; No. 1, $13.00@ 13.50; No. 2, $11.00@12.60. Iowa, Minnesota, and Nebraska prairie—Choice, $12.50@13.50; No. 1, $11.00@12.00; lower grades, $9.00@10.50.

STRAW—Dull and easy. Rye, $8.50@9.50; wheat, $6.50@7.00; oats, $7.00@8.00.

IN WORLD'S PRODUCE MARKETS.

NEW YORK Nov. 12.—Wheat—Spot easy; No. 2 red, $1.01⅛, elevator; No. 2 red, $1.03⅛, f. o. b. afloat; No. 1 northern, Duluth, nominal, f. o. b. afloat; No. 1 hard winter, nominal, f. o. b. afloat; December, $1.03⅛@1.05¼; closed $1.04½; May, $1.00¼@1.11⅝, closed $1.00⅝.

Corn—Spot easy; No. 2, 66½c, elevator, and 67½c, f. o. b. afloat; No. 2 white, 68½c, and No. 2 yellow, 67½c, f. o. b. afloat; December, 69½c; May, 66¼c.

Oats—Spot easy; mixed, 26@32 lbs, 53c; natural white, 26@32 lbs, 52@54½c; clipped white, 32@40 lbs, 53¼@60c.

Cottonseed oil—Irregular; prime crude, 22@23c; dry yellow, 35½@36c.

Sugar—Raw quiet; fair refining, 3.30c; centrifugal, 96 test, 3.89c; molasses sugar, 2.95c. Refined quiet.

Quotations on Coffee.

Coffee—Spot quiet; No. 7 Rio, 6c; No. 4 Santos, 7¼c. Mild coffee steady; Cordova, 9⅛@13¼c. Futures closed steady, net unchanged to 5 points lower. Quotations:

	Open.	High.	Low.	Close.	Previous close.
December	5.50	5.55	5.45	5.45	5.50
January	5.50	5.55	5.50	5.50	5.50
March	5.60	5.65	5.60	5.65	5.65
May	5.75	5.80	5.75	5.80	5.75
July	5.85	5.90	5.85	5.85	5.80

Quotations on Cotton.

Cotton—Spot closed steady, 10 points lower; middling uplands, 10.80c; middling gulf, 11.05c. Sales, 1,100 bales. Futures closed easy. Quotations:

	Open.	High.	Low.	Close.	Previous close.
December	10.67	10.68	10.46	10.46	10.68
January	10.28	10.31	10.04	10.04	10.19
March	10.33	10.37	10.09	10.09	10.24
May	10.43	10.43	10.15	10.15	10.28
July	10.46	10.47	10.20	10.20	10.29

Cotton in Liverpool.

LIVERPOOL, Nov. 12.—Closing: Cotton—Spot in fair demand; prices 8 points higher; American middling, fair, 6.61d; good middling, 6.35d; middling, 6.25d; low middling, 6.03d; good ordinary, 5.19d; ordinary, 4.59d. Futures closed quiet; American middling, g. o. c., November, 5.69½d; November-December, 5.64d; December-January, 5.64d; January-February, 5.64d; February-March, 5.64½d; March-April, 5.65d; April-May, 5.65d; May-June, 5.65d; June-July, 5.65d; July-August, 5.64d.

Grains in Liverpool.

Wheat—Spot steady; No. 2 western winter, 7s 11d; futures steady; December, 7s 11¾d; March, 8s 2¾d; May, 8s 1¾d. Corn—Spot steady; prime mixed American, 5s 8¼d; futures quiet; December, 5s 8¾d; January, 5s 5½d.

Western Grain Markets.

MINNEAPOLIS, Minn., Nov. 12.—Wheat—December closed at $1.01⅛@1.01¼ and May at $1.07⅝ @1.07¾. On track: No. 1 hard, $1.04; No. 1 northern, $1.03; to arrive, $1.06; No. 2 northern, $1.00; to arrive, $1.00; No. 3 wheat, 96@98c; No. 1 durum, 84¾@85¼c. Flour—First patents, $5.40@ 5.60; second patents, $5.00@5.40. Flax—Fair demand; closing price, $1.17; to arrive, $1.17. Bran—In bulk, $20.75@21.00.

DULUTH, Minn., Nov. 12.—Wheat—To arrive: No. 1 northern, $1.02⅝; No. 2 northern, 99⅞c. On track: No. 1 hard, $1.03¾; No. 1 northern, $1.02⅜; No. 2 northern, 99½; December, $1.02⅜; May, $1.08½; No. 1 northern, in store, $1.01⅞; No. 2 northern, in store, 98⅛c; durum, on track, No. 1, 88c; No. 2, 86c. Close: Flax to arrive, $1.19¾; on track, $1.19⅝; November, $1.19⅝; December, $1.20¼; May, $1.17⅛.

ST. LOUIS, Mo., Nov. 12.—Wheat—Firm; on track, No. 2 red, cash, 94¼@96c; No. 2 hard, 96@ 99c; December, 92⅝@92¾c; May, $1.00⅝@1.00¾. Corn—Firm; on track, No. 2 cash, 58c; December, 51¾c; May, 54¾c; No. 2 white, 58c. Oats—Firm; on track, No. 2 cash, 43½c; December, 44¼c; May, 48¾c; No. 2 white, 47½c. Lead—Unchanged, $4.37½; Spelter—Unchanged, $5.15.

KANSAS CITY, Mo., Nov. 12.—Wheat—December, 90¾c; May, 96¾c. Cash, No. 2 hard, 92¼@ 97c; No. 3, 91@91¾c; No. 2 red, 93@94c; No. 3, 90¼@92¼c. Corn—December, 48¾c; May, 50¾c; cash No. 2 mixed, 52@53½c; No. 2, 51@53c; No. 2 white, 53½c; No. 3, 51@52c. Oats—No. 2 white, 46¼@47c; No. 2 mixed, 44c.

MILWAUKEE, Wis., Nov. 12.—Wheat—Steady; No. 1 northern, $1.05@1.06; No. 2 northern, $1.00@ 1.03; December, 92¾c. Rye—Steady; No. 1, 81@ 82c. Barley—Steady; No. 2, 96c; sample, 60@95c; Oats—Lower; standard, 49@50c. Corn—Lower; No. 3, 59@59½c; May, 56¾c bid.

PEORIA, Ill., Nov. 12.—Corn—Lower; No. 3 yellow and No. 3, 56½c; No. 4, 55½c. Oats—Steady; No. 3 white, 45@46c; No. 4 white, 42c. Rye—No demand. Whiskey—On the basis of $1.35 for finished goods.

TOLEDO, O., Nov. 12.—Cloverseed—Cash, $9.45; December, $9.35; March, $9.65. Rye—No. 1, 80c; No. 2, 79c; No. 3, 75c. Timothy—Prime, $2.20. Alsike—Prime, $9.30; December, $9.40.

IN FOREIGN MONEY MARKETS.

LONDON, Nov. 12.—Money was in good demand for the settlement on the stock exchange today. Discounts were a shade easier on the better monetary outlook.

On the stock exchange the recent monetary crisis resulted in stiff carryover rates for the settlement, which has just commenced, the charge for Americans being 6 to 8 per cent. The business transacted for the new account was on a fair scale. The improving monetary outlook favorably affected gilt edged securities, while investors took advantage of the low level of home rails to increase their holdings.

Americans started at well above parity, but early buyers turned sellers around noon and prices drooped. A period of dullness followed, but the prices closed firm at a fraction below the best.

BERLIN, Nov. 12.—Prices on the bourse today were firm upon the advices from London. The money rate was easier.

PARIS, Nov. 12.—Prices on the bourse today opened firm on the reassuring New York advices and closed quiet and heavy.

CLOSING QUOTATIONS OF AMERICAN SECURITIES IN LONDON.

	Monday. 4 p. m.	Tuesday. 4 p. m.	N. Y. equiv.	Monday's N. Y. close.
Atchison	78	77⅝	76⅝	78⅜
Do pfd	97	97	96½	98½
Balt. & Ohio	92	92½	92¼	90⅝
Canadian Pacific	147	148⅝	146⅝	148
Ches. & Ohio	23½	23	22⅝	23
Chi. Gt. Western	7⅝	7⅜	7¼	7¼
Chi., Mil. & St. P.	108	107½	106⅝	103⅝
Erie	17⅜	18½	18⅛	17⅜
Do 1st pfd	40	40¾	39⅝	38
Do 2d pfd	29	29	28⅜	27⅜
Illinois Central	128	129	126⅝	127⅜
Louis. & Nash	98	99	97	94½
Mis., Kan. & Texas	24⅜	25	24½	24
N. Y. Central	103	103	101	99⅝
Nor. & Western	66	66¾	65½	63
Ont. & Western	30¼	31	30¼	30
Pennsylvania	58½	59	115¾	110
Reading	43	43½	89¾	84½
South. Railway	13¾	13⅝	13⅜	13⅛
Do pfd	42	42	41¾	40
South. Pacific	70¾	70⅝	69½	68⅝
Union Pacific	118⅝			113⅝
Do pfd	82	82	80¾	
U. S. Steel	25⅝	25¾	25⅛	25⅜
Do pfd	98¾	99¼	97⅝	94⅝
Wabash	9	9	8⅞	9¼
Do pfd	16	16	15¾	15⅝

Consols, 82¾; New York equivalent, $7.97-16.

IN THE BOSTON MONEY MARKET.

BOSTON, Mass., Nov. 12.—[Special.]—Stocks were heavy on the local exchange today, though there continued to be considerable buying of odd lots, especially of Amalgamated and Steel. The coppers were adversely affected by the reduction of the price of the metal in London and the passing of the dividend of Parrotts. The final prices showed declines as follows: Tamarack, 5; Calumet and Arizona, 4; Wolverine, 4; Osceola, 2½; North Butte, Mohawk, and Butte Coalition, 1 each.

Call loans, 6@10 per cent; time loans, collateral, 6@8 per cent; time loans, mercantile paper, 7@8 per cent; clearing house loans, 73 per cent.

Description.	Shares.	Open	High.	Low.	Close.
Adventure	200	7	8	7	7
Allouez	15	28	28	28	28
Amal. Copper	9,602	49½	49¾	48¼	47¼
Am. Zinc	275	29	29¼

IN THE WORLD OF FINANCE

Variety of Guesses as to Immediate Future of Stringency.

IT MUST END AFTER TIME.

Stocks Continue to Show Improvement on Local Exchange.

Based on the certainty that the present local financial situation will clear up some day, every day must bring conditions nearer to an end. But what will happen between now and the end is a matter of surmise. It is easy to get not only two but half a dozen opinions, and these from those who feel they are in touch with the general situation.

Chicago is only a part of the country. It is one of the three central reserve cities in which, according to the national banking act, a larger amount of the reserve of national banks in other cities may be kept than in the reserve cities, another classification. The other two central reserve cities are New York and St. Louis. These three cities, therefore, hold a large amount of the cash resources of the national banks of the country and consequently are the centers of the largest disturbance. In the existing situation they have found it necessary to hold a large part of reserve of other banks and decline to ship cash.

Cause of Present Troubles.

The troubles in the financial world at this time are due both to overexpansion in business and lack of confidence. The former might have been early overcome but for the latter, which began immediately in New York City with the disclosures of methods of so-called high finance. It has not been a matter of gossip, but what has been done has been spread upon the records of the courts. The situation in New York grew most acute three weeks ago, when several banks had to be reorganized. That was the last straw, and demands by banks outside New York for deposits they held in eastern institutions grew so strong that clearing house certificates had to be resorted to. The trouble in New York has been fomenting for nearly two years. Now the results have spread, first to Chicago and next to St Louis. The first relief must come from New York, where the first trouble began. The situation is moving as a wave and New York must be the first to evidence a return of confidence.

Heavy Currency Premium.

In both New York and Chicago currency is at a premium of 3 per cent. Banks, the biggest of them, are willing to pay that price in order to get actual cash to meet pay rolls and to accommodate banking correspondents. For every $1,000,000 which a bank thus acquires it pays $30,000. The gold which has been brought from abroad has also been purchased at a premium. In Chicago yesterday 3 per cent was bid by some money brokers, while one firm, Sturges & Co., was bidding 2 per cent. The offerings were light, less than $10,000, and no purchases were made. So long as it is necessary to buy actual currency the situation can only be said to be improving in the sense first outlined.

Clearing House Checks Tomorrow?

Tomorrow there is some reason to believe that the local banks will issue clearing house checks. There is no use mincing matters. These checks are needed. They will afford a great public convenience as well as aiding the banks themselves while creating no new indebtedness. The situation generally is reaching a higher degree of exasperation among persons accustomed to pay their small debts in cash than the banks probably realize. There is a difference between the positions of the persons who receive cash and those who pay it out.

Quieting Feature.

A quieting feature in the situation that is lessening the strain on commercial banks is the fact of the contraction in general business. In the last week it has not been an uncommon occurrence for borrowers to tell their bankers they would pay notes maturing between now and the end of the year because the business situation did not warrant them in continuing the old time rate of expense and expansion. Depositors have learned they will be treated with as much consideration as the state of the cash in the banks warrants, and that nothing is gained by constant importunities. The country bank depositors are accommodating themselves to the same view and to this extent the pressure has been relieved and the commercial banks allowed a breathing spell.

Meantime new circulation has been taken out and gold has been imported. With exceptions, though, it may be doubted whether all the additional bank note currency and receipts of gold have not been, as it were, swallowed up in advance.

Money for Northwest.

A wire from New York yesterday said:

"It is true that arrangements have been made by representatives of the Great Northern and Northern Pacific Railway companies to supply funds for moving the crops in the sections served by those companies. It is also true that one or both of the corporations has shipped currency to the northwest, but it was impossible today to learn the amount of the currency shipped or the amount which it has been agreed to send to the northwest."

Dividends Declared.

The National Biscuit company declared the regular quarterly dividend of 1¾ per cent on preferred stock, payable Nov. 30 to stock of record Nov. 18. The books close Nov. 18.

The regular quarterly dividend of 1¼ per cent was declared on the common stock, payable Jan. 15 to stock of record Dec. 30.

The Grand Rapids Railway company has declared the regular quarterly dividend of 1 per cent on its common stock, payable Dec. 1 to stock of record Nov. 15.

The North Pennsylvania Railroad company has declared the regular quarterly dividend of 2 per cent, payable Nov. 25 as registered Nov. 4. Books close until Nov. 20.

Directors of the Railway Equipment corporation have declared the regular quarterly dividend of 1¼ per cent and also an extra dividend of 1 per cent, payable Nov. 15 to stock of record Nov. 10.

The Sloss-Sheffield Steel and Iron company has declared the usual quarterly dividend of 1¾ per cent on its common stock, payable Dec. 2. Books close Nov. 18, and reopen Dec. 3.

Dividend Passed.

At a meeting of the directors of the Parrott Silver and Copper company it was decided to pass the quarterly dividend of 25c a share. In connection with the passing of the dividend the following official statement was issued:

"Owing to the curtailment in production which has taken place at the mines of this company during the depression in the copper industry and to the fact that the ores treated are of lower grade than formerly, it was deemed necessary to pass the declaration of a dividend at this time."

New York Curb Transactions.

	Sales.	Open.	High.	Low.	Close.
Am. Tob.	10	205	205	205	205
Boston Con.	200	10½	10½	10⅛	10⅛
B. C. Copper	200	4¼	4⅜	4⅛	4⅛
Butte Coalition	1,200	14⅝	14⅝	13⅝	14
Chi. Subway	200	13	13	12⅝	12⅝
Cumb. Ely	100	5⅜	5⅜	5⅜	5⅜
Dom. Copper	2,500	2	2	1⅞	1⅞
Foster Cobalt	200	68	68	67	67
Gn. Cananea	1,400	5⅞	6⅛	5⅝	5⅞
Gn. Gold	200	⅛	⅛	⅛	⅛
Gn. Gold & Silver	1,010	⅛	⅛	⅛	⅛
Do pfd	70	1⅜	1⅜	1⅜	1⅜
Guan	200	2⅛	2⅛	2⅛	2⅛
Goldfield Con	8,000	4 3-16	4 15-16	4	4
King Edward	900	⅛	⅛	⅛	15-16
Man. Transit	125	2⅜	2⅜	2⅜	2⅜
Mex. Con.	700	7⅜	7⅜	7⅜	7⅜
Nev. Utah	2,233	2¾	2¾	2¾	2¾
Niplssing	1,500	6	6	5⅞	5⅞
N.Y., N.H. & H. rts	4,000	3⅝	3⅝	3¼	3½
North Butte ext.	100	1	1⅛	1	1⅛

TO INVESTORS.

Before making any investments call or write for our booklet, "Bonds as Investments, What They Are and Thei Advantages." The booklet is full of financial enlightenment.

Royal Trust Co.—Bank

Royal Insurance Bldg., 169 Jackson Blvd.

	Silver Queen	100	⅝	⅝	⅝	⅝
	Standard Oil	17	400	406	400	406
	Stewart	70	⅝	⅝	⅝	⅝
	Tribullion	100	2¾	2¾	2¾	2¾
	Trinity	25	11⅞	11⅞	11⅝	11⅞
	Tonopah Belmont	600	1	1	1	1
	United Copper	100	8½	8½	8½	8½
	Do pfd	600	22½	23½	22½	23½

CLOSING BID AND ASKED PRICES.

	Bid.	Asked.
American Writing Paper	1	2
Do pfd	13	16
Bay State Gas	1-16	3-16
Electric Boat	....	32
Do pfd	....	80
Electric Vehicle	....	10
Do pfd	....	12
Furnace Creek	3-16	5-16
Greene Cons. Copper	8	20
Havana Tobacco	4	5
Do pfd	10	15
McKinley D. & S.	⅝	⅝
N. Y. El. Veh. Trans	2	5
Otis Elevator	20	30
Do pfd	70	80
Royal Baking Powder pfd	85	90
Standard Coupler	....	45
Do pfd	....	115
Utah Apex	2¼	3
Western Ice	....	30
Salt	9½	11

Foreign Exchange.

The foreign exchange market was a little easier, but quotably unchanged. Actual closing rates for bankers 60 day sterling bills were about 4.78@4.78½; demand, 4.86@4.86¼; cable transfers, 4.87@4.90; commercial long, documents payment, 4.74½@4.77½; short marks, 94 3-16@94¼; sight francs, 5.20@5.19⅝; guilders, 39 15-16@40; Belgian francs, 5.21¼@5.21¼.

Following were the posted rates of the principal drawers of foreign exchange:

London	4.87½
Berlin, reichsmarks	95
Paris, francs	5.17½
Vienna, crowns	20.30
Italian lire	5.15
Scandinavian kroner	26.80

General Financial News.

The Merchants Loan and Trust company of Chicago is offering $198,000 first mortgage 5 per cent bonds of the Federal Furnace company on a basis to net 6 per cent.

The special meeting of the stockholders of the Strowger Automatic Telephone Exchange, called for the purpose of ratifying the consolidation of that company with the Automatic Electric company, will be held in Chicago Dec. 19.

It is reported that October earnings of the United States Steel corporation will be approximately $14,000,000, against $14,934,925 for October, 1906.

The books of the Amalgamated Copper company show that the company now has between 17,000 and 18,000 shareholders, an increase of 6,000 in the last three months.

The office of the American Smelting and Refining company yesterday it was officially denied that a meeting had been called to act on the dividend. It was declared the regular dividend meeting will be held in December.

City officials of Baltimore have borrowed $500,000 at 6 per cent from ten of the city's depositaries. Each of the banks loaned $50,000 on short term notes. It is expected to borrow $150,000 additional.

Chicago Stocks.

Chicago Telephone stock sold at 115, and advance of 5 points over the previous day. Only 20 shares were traded in.

Swift & Co. shares were more active than for some days. The price was bid up to 85. When this quotation was made there were immediate selling orders from Boston, where large amounts of Swift & Co. stock are held. There is considerable mystery as to the source of the funds with which the stock is constantly being bought and carried.

In the bond department there was considerable liquidation in Northwestern "L" 4s. The offerings were well taken.

The following were the sales on the Chicago stock exhange yesterday:

	Sales.	Open.	High.	Low.	Close.
American Can	145	31½	32	31¼	31¾
American Radiator	5	132	132	132	132
Amer. Shipbuilding	450	43¾	45¼	43	43
Chi. Pneu. Tool	10	29½	29½	29½	29½
Chicago Subway	40	12⅝	12⅝	12⅝	12⅝
Chicago Telephone	20	115	115	115	115
Chi. Title & Trust	60	100	100	100	100
Com.-Edison	210	82	82	82	82
Diamond Match	39	114	114	113	113
Nat. Biscuit pfd	25	104	104	103¾	104
Nat. Carbon pfd	10	100	100	100	100
Swift & Co.	2,825	83¼	85	82	82¾
Un. Boxboard pfd	375	7	7¼	7	7

BONDS.

$1000 Cass Av 5s	58
1000 Com Ele 5s	94
5000 do	95
2000 Met L gold 4s	81½
1000 N W L 4s	84½
12000 do	85
$3000 N W L 4s	85¼
8000 do	85
1000 P Gas refg 5s	94
8000 S S L 4½s	94½
2000 do	92

Bank clearings in Chicago yesterday were $35,092,128, and a week ago $33,184,855.

There were no sales of New York exchange in Chicago yesterday; 50c premium was bid.

Naval Stores.

CHARLESTON, S. C., Nov. 12—Turpentine—Quiet; 42¼c; sales, none. Resin—Quiet; sales, none. Quote: A, B, C, $3.25@3.30; D, $3.25@3.30; E, $3.30@3.35; F, $3.30@3.35; G, $3.35@3.40; H, $3.40@3.50; I, $3.90@3.95; K, $4.70; M, $5.05; N, $8.70; W G, $6.10; W W, $6.20.

SAVANNAH, Ga., Nov. 12—Spirits turpentine—Firm; 42@42½c; sales, 1,505 casks; receipts, 941 casks; shipments, 180 casks. Resin—Firm; sales, 2,665 brls; receipts, 3,389 brls; shipments, 1,332 brls; stock, 97,057 brls. Quote: A, B, C, $3.20@3.35; D, $3.20@3.35; E, $3.20@3.40; F, $3.25@3.40; G, $3.25@3.45; H, $3.35@3.55; I, $3.95; K, $4.75; M, $5.10; N, $5.75; W G, $6.15; W W, $6.25.

WILMINGTON, N. C., Nov. 12.—Spirits turpentine—Nothing doing; receipts, 14 casks. Resin—Nothing doing; receipts, 181 brls. Tar—Firm; $2.20; receipts, 101 brls. Crude turpentine—Firm; $3.00, $3.25, and $3.25; receipts, 62 casks.

NEW YORK, Nov. 12.—Resin—Easy; strained, common to good, $4.00. Turpentine—Easy; 45c.

Judges Guests of Men's Club.

Members of the men's club of the Epworth Methodist Episcopal church, Kenmore and Berwyn avenues, will give a reception to the judges of the Municipal court next Thursday. Chief Justice Harry Olson will address the club on "The Organization and Aim of the Court." Judge McKenzie Cleland and Judge Stephen A. Foster also will speak.

INVESTORS

Securities of efficiently managed and conservatively capitalized Public Service Corporations are a most desirable form of investment for sums of $100, $500 and $1,000 and upward to yield

5% to 8%

We offer investments of this character in Electric Railway, Lighting and Power Companies, firmly established in growing cities, showing steady annual increase in their earnings and a substantial surplus over their bond interest and dividend requirements.

Correspondence and Interviews Invited.

STONE & WEBSTER

BOSTON (Established 1889) CHICAGO

CHICAGO OFFICE

604 FIRST NATIONAL BANK BLDG.

THE BANKING SITUATION

is a subject of particular interest to the general public at present.

Our Officers tender their services to all seeking information.

COLONIAL TRUST AND SAVINGS BANK

Capital and Surplus, $1,100,000

205 La Salle St.

BOND MAN

WANTED BY A LARGE BOND HOUSE. EXPERIENCED MAN FOR CHICAGO. NEED NOT HAVE LOCAL CLIENTELE.

Address DT 456 Tribune.

COPPERS LEAD STOCK SLUMP

Rumors of Dividend Cuts Bring Decline in New York.

CHECK SALES ON MARGINS.

Lack of Support from These Deals Aids Downward Move.

[BY A SPECIAL CORRESPONDENT.]

NEW YORK, Nov. 12.—[Special.]—With the copper stocks as leaders, practically the entire list on the local exchange sank rapidly today, the slump holding in force until the closing.

The action in the coppers was the result of a passed dividend on one of the minor Amalgamated properties and fears that this move would be spread to the more important concerns in the combine. The market was more easily affected by these causes as there was no repetition of the marginal buying, which began to show itself yesterday. The dealers recognized that conservative financial powers were opposed to this sort of dealing at the present time.

American Smelting was acutely affected and this gave rise to conjectures of a coming reduction in the dividend on that stock. Even the electrical equipment companies were affected to some extent, the falling off in demand for copper being presumed to come most largely from curtailment in that industry.

The renewed sagging tendency of copper, which was communicated to the London metal market today, renewed the doubts over the rate of consumption in the trade, which had been relieved at the time of the heavy buying of the American output by foreign consumers.

It is believed, however, that the discouragement offered by financial leaders to attempt to revive purely speculative operations was more responsible than any other cause for the action of the stock market today.

The beginning of the London stock market settlement revealed that the selling of stocks in that market has been overdone, and the covering of shorts by the bears worked an upward movement of prices. This was an influence in the early advance in New York, which was more than lost in the subsequent reaction.

Bonds were irregular. Total sales, par value, $3,488,000. United States 2s declined ½ per cent on call.

Money on call in strong demand, 6@12 per cent; ruling rate, 10; closing bid, 6; offered at 6. Time loans nominal, 60 days and 90 days 12@15 per cent, and six months 8 per cent. Prime mercantile paper nominally at 7@10 per cent. Sterling exchange irregular, with actual business in bankers' bills at 486 for demand and at 478 for 60 day bills. Commercial bills, 476.80. Bar silver, 53¾. Mexican dollars, 46¾. Government bonds heavy. Railroad bonds irregular.

NEW YORK STOCK TRANSACTIONS.

Description.	Sales.	Open.	High.	Low.	Close. Nov. 12.	Close. Nov. 11
Allis-Chalm	100	5⅜	5¾	5¼	5¼	
Do pfd	100	15¾	15¾	15½	15½	15⅝
Amal. Copper	53,700	46¾	49¾	46¼	48⅝	49¼
Am. Can	400	3½	3½	2¾	2¾	
Am. Car F&Y	1,010	27	27	26½	26½	26⅞
Am. Cot. Oil	2,500	24	24½	23⅝	23⅝	23¾
Do pfd	100	80	80	80	80	
Am. Grass Twine	100	4	4	4	4	
Am. Ice	310	12¼	12¼	12	12	12
Am. Loco	100	39	39	39	39	40
Do pfd	200	93¼	93¼	93	93	92½
Am. Malt. pfd	100	18⅝	18⅝	18⅝	18⅝	
Am. Smelting	56,700	67	67¼	60⅝	62	67
Do pfd	500	88¾	88¾	87	87	89¼
Am. Steel Fdy	200	57⅝	57⅝	57	57	57⅝
Do pfd	260	28⅞	28⅞	28½	28⅞	29
Am. Sugar	2,073	103¾	103⅞	103¾	104½	102¾
Am. Tel. & Tel	200	93	93	92	92	95
Am. Tob. pfd	300	66	66	65½	65½	65¼
Am. Woolen	300	14½	14½	14½	14½	
Anaconda	4,030	23	23⅝	21⅝	21⅝	23
Atchison	4,110	73⅝	73⅝	72	72½	72⅝
Do pfd	300	83⅜	83⅜	80⅝	80⅝	83¼
A. C. Line	900	90½	90½	89½	89½	88½
B. & O	2,610	51⅞	52	50½	50½	50⅜
Do pfd	180	77	77	77	77	80
Batopilas	200	4	4	4	4	4⅜
B. R. T.	2,060	33¼	33¼	31½	31½	32⅝
Can. Pac.	3,900	144¼	146⅝	141⅜	142	143
Cent. Leather	112	14	14	14	14	14
Do pfd	100	74¼	74¼	74¼	74¼	74
C. & O.	2,100	29½	29½	28	28	29
C. G. W.	5,200	7⅞	7⅞	7	7¼	7⅛
Do pfd A	100	20⅜	20⅜	19¾	19¾	20½
Do pfd B	1,900	10	10	10	10	10½
C., M. & St. P.	5,800	103⅝	104	101⅝	101⅞	102¾
Do pfd ctfs	400	117	117	116¾	117	117½
C. St. P. M. & O.	142	115	115	115	115	115
C. & N. W.	250	132½	132⅝	132½	132½	133
C., C., C. & St. L.	300	55¾	56¼	50	50	
C. F. & I.	1,200	16½	17	16½	17	17
Do pfd	100	35	35	35	35	
Colo. So.	100	17¾	17¾	17¾	17¾	18
Do 1st pfd	1,000	43	43	42½	42½	43¼
Do 2d pfd	900	33⅜	33⅜	33⅜	33⅜	33½
C. H. C. & I.	600	19	19	18¾	19	18¾
Con. Gas	400	94	94	93¾	93¾	96¼
D. & H.	1,700	131	131	129¾	129½	129¾
D. & R. G.	1,400	19¼	19⅝	18½	19	19¼
Dis. Sec.	620	42	42	41	41	41¾
D. S. S. & A. pfd	100	13¼	13¼	13¼	13¼	
Erie	900	17⅞	17⅞	17½	17½	17⅝
Do 1st pfd	500	39½	39½	38⅝	38⅝	39
Do 2d pfd	400	27⅝	27⅝	27¼	27¼	27⅝
Fed. Min. pfd	200	55	55	54½	54½	55
Gen. Elec.	600	114	114	112	112	114
Gt. Nor. Ore	1,970	42	42	40	41¼	41
Gt. Nor. pfd	3,000	115¼	115¾	113¾	114	115
Do ctfs	100	106	106	106	106	106
Hock. Val. rets	100	67	67	67	67	67
Homestake	390	67	67	67	67	
Int. Paper	1,370	9	9	8¼	8¼	9
Int. Pump	400	9¼	9¼	9	9	
K. C. So.	1,000	22½	23	22¼	23	22½
Do pfd	680	50	50	50	50	49
L. E. & W. pfd	100	40	40	40	40	40
Mackay Co.	100	47¼	47¼	47¼	47¼	
Do pfd	200	53¾	53¾	53½	53½	53
Mex. Cent.	1,760	14¼	14½	14	14	14¼
M. St. P. & S. S. M.	100	14	14	14	14	
Do pfd	100	119¾	119¾	119¾	119¾	119½
M. K. & T.	2,000	24¾	24⅞	23½	23¾	24
Mo. Pac.	900	56	56¼	56	56	56⅛
Nat. Lead	1,210	37¼	37¾	36¾	36¾	37
Do pfd	110	83	83	83	83	87
N. Y. Air Brake	640	66	67	66	66	65¼
Newhouse	100	7	7	7	7	6¾
N. Y. & N. J. Tel.	125	90	90	90	90	
N. Y. Cent.	4,600	99	99	97¾	98⅛	98⅝
N. Y. C. & St. L.	100	23¾	23¾	23¾	23¾	23
Do 2d pfd	400	46	46	46	46	45
N. Y. O. & W.	900	30½	30½	30	30	30
Nort. & W.	300	62¾	63¾	62¾	63¼	63
Nor. Am.	1,035	41¾	41¾	40⅝	40⅝	41⅝
Nor. Pac.	8,635	110¼	111	108¼	108⅝	110
Do ctfs	2,400	96	96	95	95⅜	95¾
Pac. Coast	900	65½	66	65	65½	65
Penna.	18,830	116⅜	111	109	109⅝	110½
Peo. Gas	750	78	78	75⅝	75½	77⅛
Pitts Coal pfd	375	42	43	42	43	40
Pressed Steel	460	17⅜	17⅜	17½	17½	17
Pullman	100	139	139	139	139	
Ry. Steel Springs	300	25	25	25	25¼	25⅜
Reading	95,620	82¼	85¼	80⅝	81	81¾
Do 1st pfd	100	76	76	76	76	75¾
Rep. I. & S.	525	16½	16½	16	16	16
Do pfd	1,700	58¼	60	59	59	59
R. Island	1,825	14¼	14¼	13⅝	13⅝	13⅜
St L. & S. F. 2d pfd	100	28⅜	28⅜	28⅜	28⅜	29¼
Sloss-Shef.	200	38¼	38¼	38½	38½	39⅝
So. Pac.	9,210	69⅝	69⅝	68¼	68⅝	68¾
Do pfd	1,222	104	104¼	103½	104	103¾
So. Ry.	550	12¼	12¼	12	12¼	12⅝
Do pfd	320	40	40	40	40	40
Tex. Pac.	600	18¾	18¾	18	18	18½
Tex. Land	100	49	49	49	49	49
T., St. L. & W.	300	18⅝	19	18⅝	19	19¼
Do pfd	300	34¼	34⅝	34¼	34⅝	34½
Twin City	880	75	77	74½	74½	75
Union Pac.	72,985	143½	144¼	141¼	141⅝	142⅝
United Inv. pfd	270	24¾	24¾	24	24	24½
U. S. Pipe	300	16¾	16¾	16	16	16
Do pfd	111	52½	52½	52½	52½	52
U. S. Rubber	300	16½	16¾	16½	16½	15⅞
Do 1st pfd	380	67	67	67	67	67
U. S. Steel	47,010	23¼	23¼	22⅜	22⅝	23¼
Do pfd	7,400	85	85¾	84⅜	84⅝	84⅞
Utah Cop.	500	16⅜	16⅜	15¾	16¼	17
Va. Car Chem.	1,200	15⅞	16½	15⅞	16¼	17
Do pfd	1,300	93	93	90½	91½	92
Vulcan Det. pfd	100	32	32	32	32	
Wabash	400	9¼	9¼	8⅝	8⅝	9¼
Do pfd	100	15¾	17¾	15¾	17½	15⅝
Western Md.	900	9¼	9¼	9	9	9
Westinghouse El.	100	44	44	44	44	45
W. & L. E. 1st pfd.	100	14¾	14¾	14¾	14¾	14¾
Wis. Cent.	800	13½	13½	13	13	13⅜

Total sales, 458,857 shares.

EXPRESS STOCKS.

Adams	185@176	United States	68@ 80
American	170@185	Wells-Fargo	290@300

GOVERNMENT BONDS.

	Bid.	Asked.
United States 2s, registered	106½	108
United States 2s, coupon	106½	108
United States 3s, registered	102¾	103¾
United States 3s, coupon	102¾	103¾
United States 3s, small	101½	
United States 4s, new, registered	121	123½
United States 4s new, coupon	121	123½
Panama 2s, registered	106	
Philippine 4s	101½	103½

NEW YORK BOND SALES AND QUOTATIONS—10 A. M. TO 3 P. M.

1000 U S 4s cpn of 1925	124	5000 Gn Bay Ry	6%
10000 N Y City 4½s of 1917	103¾	20000 Int Met 4½s	70@75
4000 do reg	102¾	4000 Kings Co 4s stamp	79@81
178000 do of 1957	106⅝@106	1000 Lac Gas 5s	97½
7000 Jap 4s	76⅜	14000 L S-M S 2½s	86
4000 do 4s	84½@84¾	7000 do 4s	85@85½
11000 do 2d 4½s	84⅛	67000 do 4s of 1931	84
9000 Cuban 5s	97	4000 Leh Valley-N Y 4½s	102@103½
6000 U S of Mex 4s	88½	10000 Man Ry 4s	90¾
6000 Alb-Sus 3½s	87	70000 Mex Cent 1st inc	12⅝@13
16000 Am Tob 4s	90	4000 Midland of N J 1st	100
10000 do 5s	115@93	4000 M K-T 1st 5s	98½
1000 do reg	91	1000 M K-T 4s	94½
6000 Ann Arbor 4s	87	23000 do 2d 4s	77¼@78
107000 Atch cv 4s	84@84¾	9000 do 4½s	75
71000 do gm 4s	91¾@92¼	12000 do cv Tex 5s	96½
18000 do adj 4s	81	11000 Mex Nor 1st 5s of 1917	90¾
2000 do do stamped	81	59000 N Y C 3½s	86@86¼
1000 AC Line col 4s	78	1000 N Y G E H P 5s	85
1000 B-O 3½s	87	11000 Nor Pac 3s	65@65¼
45000 do 4s	93¾	125000 do prior 4s	95
32000 do S W 3½s	82¾		
15000 B R T 4s	63@64		
20000 Can So 1st 5s	99¾		

1000 do 2d 5s	98¾	6000 O R-N con 4s	95¼
11000 Co of Ga con 5s	92¾@93	23000 O S Line 6s	104½@80
11000 Cent Leather 5s	81½	1000 Pac Coast cv 1st	100
56000 Colo Ind 5s	90	28000 Pa cv 3½s	89¾
4000 C of G, I & E 5s	116	20000 do cv 3½s	89¾
8000 C-O 4½s	88¼	2000 do con 5s	105
113000 C B-Q 4s	85@	7000 Rdg gm 4s	89¾
1000 do deb 5s	94	6000 St L I M 4s	92½
7000 do Ill 3½s	83¾		102½@
5000 do do 4s	90¼	8000 St L-S F fdg 4s	69¼@70
9000 C-N W 3½s	90	4000 St L S W 1st 4s	84½@85½
2000 C R I-P gm 4s	92	9000 do con	61@62
18000 do Ry fdg 4s	81¼@82	10000 So Pac fdg 4s ctfs	85¾
30000 do R R 4s	86¾	21000 So Ry 5s	92¾
27000 do col 5s	69½	2000 T C I R 5s	100¾
2000 St L M-O con 4s	90	2000 Tex Pac 1st 5s	107
56000 Colo Ind 1st 5s	41@42	2000 Third Av 5s	98@100
7000 Colo Sou 4s	80¾	10000 Toledo St L 4s	56@60
20000 Con Gas cv 6s	102¾@103¼	56000 U P 4s	95⅝
1000 Corn Prod 5s	77	395000 do cv 4s full paid	82¼@83¼
2000 D-H cv 4s	90½	969000 U S Steel 5s	82¼@83¼
1000 D-R G con 4s	90	1000 do reg	83¾
25000 Dis Sec 5s	64@65	5000 Wab 1st 5s	101
12000 Erie gm 4s	70¾	83000 do 4s	69¾
9000 do prior lien 4s	88½	1000 West Md 4s	85½
5000 Gen Elec deb 5s 1st paid	99¾	2000 West Shore 1st 4s	98¼
11000 do 5s full paid	101@		

Total sales, $3,488,000.

BUTTER PRICES SCORE GAIN.

Holders were firm in their views regarding butter prices yesterday, and there was a further advance of 1c on the best makes. This makes a net upturn of 3c since last Friday. There does not seem to be any great scarcity of supplies, receipts comparing favorably with those of the corresponding period last year, but there is a good demand, which is keeping the market well cleaned up. Eggs were steady, with a fair demand. The demand for potatoes was tame, with prices about the same as recently. Poultry markets were fairly active at steady prices.

VEGETABLES.

Beets, 100 bunches	$1.50
Carrots, sacks	50c
Cabbages, per crate	90c@$1.25
Cauliflower, per crate	40@50c
Celery, Michigan, box	60c@$1.00
Cucumbers, bu	60c
Egg plant, doz	25@50c
Lettuce, tubs	25@40c
Do leaf, cases	100@125c
Onions, bu	45@50c
Pickles, bu	50@75c
Potatoes, bu	45@65c
Sweet potatoes, per brl	$2.50@3.50
Peppers, per crate	45@65c
Tomatoes, crates	$1.75@2.00
Turnips, sack	45c
Spinach, crates	25c
Spinach, hampers	25@30c
String beans, boxes	$1.25@2.50
Pea beans	$2.20
Lima beans, Cal., 100 lbs	$3.75@3.87½

FRUITS.

Apples, brls	$1.50@5.50
Bananas, per bunch	75c@$2.00
Cranberries, brl	$8.50@10.00
Grapes, 8 lb basket	18@22c
Lemons, box	$2.50@5.25
Oranges, box	$2.50@5.50
Pineapples, crate	$3.75@5.00
Peaches, bu	60c@$1.00
Pears, bu	$1.00@2.50
Plums, basket	30@35c

POULTRY.

Chickens, fowls	9c
Do spring, lb	10c
Turkeys	14@15c
Ducks	10¼c
Geese, per doz	7@8c
Iced geese	8@10c

e Savings Bank

D SURPLUS

0,000.00

KSON BOULEVARD, CHICAGO

TORS

JOHN G. SHEDD J. RUSSELL JONES
H. HULBURD JAMES C. HUTCHINS
BLAIR W. H. REID JNO. J. MITCHELL

THE TRUST DEPARTMENT

Acts as Administrator, Executor, Guardian, Conservator, Assignee, Receiver, Transfer Agent and Registrar; makes investments and acts as agent in the collection and disbursement of incomes. Trust funds and trust investments are kept separate from the assets of the bank.

CORRESPONDENCE INVITED

COMPANY. SAFE DEPOSIT VAULTS

SEALED PROPOSALS.

The Board of Trustees of the Southern Illinois State Normal University will open sealed bids for the erection of a Model School Building on Friday, December 6, 1907, at ten o'clock, a. m., in the reception room of the Institution.

The bids must be in the hands of the Secretary of the Board not later than twelve o'clock noon on Thursday, December 5, and must be accompanied by a certified check on a solvent bank for five hundred dollars as a guaranty that the contractor, if awarded the contract, will enter into the same with a good and sufficient bond equal in amount to 25 per cent of the contract price. Plans to be returned in the event that the bid is not accepted.

The Board of Trustees reserves the right to reject any and all bids.

Plans and specifications furnished on application by addressing Hugh Lauder, Secretary Board of Trustees, Carbondale, Illinois.

PEOPLES GAS LIGHT AND COKE CO.
(of Chicago).

Notice is hereby given that a dividend of ONE AND ONE-HALF PER CENT has been declared on the Capital Stock of this Company, payable to the Stockholders on November 20th, 1907. The transfer books will close in New York on November 9th, 1907, at 12 o'clock noon, and will reopen November 26th, 1907, at 10 o'clock A. M.

WILSEY, Secretary.

INDEX TO CLASSIFIED ADVERTISEMENTS.

AUTOMOBILES.....Col. 7, page 13
ACCOUNTANTS.....Col. 2, page 12
AUCTION SALES.....Col. 7, page 13
ART AND ANTIQUES.....Col. 7, page 13
BARTER AND EXCHANGE.....Col. 5, page 15
BOATS, YACHTS, ETC.....Col. 4, page 12
BOOKS, MAPS, ETC.....Col. 6, page 12
BILLIARD TABLES, ETC.....Col. 6, page 12
BUILDING MATERIAL.....Col. 6, page 12
BUSINESS PERSONALS.....Col. 3, page 12
" " " .....Col. 4, page 12
" " " .....Col. 6, page 12
BUSINESS CARDS.....Col. 6, page 12
BICYCLES AND MOTORCYCLES.....Col. 6, page 12
BUSINESS CHANCES.....Col. 5, page 12
" " " .....Col. 6, page 12
" " " .....Col. 2, page 13
BOARDING AND LODGING.....Col. 2, page 13
" " " .....Col. 3, page 13
CAMERAS, KODAKS, ETC.....Col. 4, page 12
CLOTHING, FURS, ETC.....Col. 4, page 12
CASTOFF CLOTHING.....Col. 4, page 12
CANDY AND CHEWING GUM.....Col. 4, page 12
CORSETS.....Col. 4, page 12
CLEANING, DYEING, ETC.....Col. 4, page 12
DANCING SCHOOLS.....Col. 4, page 12
DOGS, BIRDS, AND POULTRY.....Col. 7, page 12
DRESSMAKING AND MILLINERY.....Col. 2, page 12
DETECTIVE AGENCIES.....Col. 7, page 13
ELECTRIC SIGNS.....Col. 3, page 15
FINANCIAL.....Col. 3, page 15
FLOWERS.....Col. 2, page 11
FOR SALE.....Col. 4, page 12
FREIGHT FORWARDING.....Col. 7, page 13
FURNACES & STEAM HEATING.....Col. 6, page 12
HELP WANTED—MALE.....Col. 6, page 11
" " " .....Col. 7, page 11
" " " .....Col. 7, page 12
HELP WANTED—FEMALE.....Col. 1, page 12
" " " .....Col. 2, page 12
HORSES AND CARRIAGES.....Col. 6, page 12
HOUSEHOLD GOODS.....Col. 7, page 13
HOTELS.....Col. 3, page 13
INSTRUCTION.....Col. 5, page 15
IRON FENCING.....Col. 4, page 12
LAWYERS.....Col. 4, page 15
LEGAL NOTICES.....Col. 3, page 15
LEASEHOLDS.....Col. 7, page 13
LIFE INSURANCE LOANS.....Col. 3, page 13
LIGHT MANUFACTURING.....Col. 5, page 13
LOAN BANKS.....Col. 3, page 13
LOST AND FOUND.....Col. 3, page 13
MACHINERY.....Col. 5, page 13
MINES AND MINING.....Col. 2, page 13
MONUMENTS.....Col. 2, page 11
MUSICAL INSTRUMENTS.....Col. 4, page 13
MUSICAL AND DRAMATIC.....Col. 4, page 15
OPTICIANS.....Col. 6, page 13
PARTNERS WANTED.....Col. 6, page 12
PATENTS—PATENT ATTORNEYS.....Col. 7, page 12
PERSONAL.....Col. 4, page 13
PRINTING.....Col. 3, page 13
PLUMBERS' SUPPLIES.....Col. 7, page 13
PERSONAL PROPERTY LOANS.....Col. 3, page 13
POSTAGE STAMPS, COINS, ETC.....Col. 6, page 13
REAL ESTATE—CITY.....Col. 1, page 14
" " " .....Col. 2, page 14
" " " .....Col. 3, page 14
REAL ESTATE—WEST SIDE.....Col. 4, page 14
REAL ESTATE—NORTH SIDE.....Col. 4, page 14
" " " .....Col. 5, page 14
REAL ESTATE—NORTHWEST.....Col. 5, page 14
REAL ESTATE—MFG. PROPERTY.....Col. 5, page 14
REAL ESTATE—OAK PARK.....Col. 5, page 14
REAL ESTATE—GARY, TOL. STOW.....Col. 6, page 14
REAL ESTATE—IND. HARBOR.....Col. 5, page 14
REAL ESTATE—SUBURBAN.....Col. 6, page 14
REAL ESTATE—FARM LANDS.....Col. 6, page 14
" " " .....Col. 7, page 14
REAL ESTATE—ACRES.....Col. 6, page 14
REAL ESTATE—COUNTRY.....Col. 7, page 14
REAL ESTATE—FRUIT LANDS.....Col. 7, page 14
REAL ESTATE—RANCHES.....Col. 7, page 14
REAL ESTATE—COAL & TIMBER.....Col. 7, page 14
REAL ESTATE—OTHER CITIES.....Col. 6, page 14
REAL ESTATE—SUMMER RES'TS.....Col. 6, page 14
REAL ESTATE WANTED.....Col. 7, page 14
REAL ESTATE TO EXCHANGE.....Col. 7, page 14
" " " .....Col. 1, page 15
REAL ESTATE LOANS.....Col. 1, page 15
" " " .....Col. 2, page 15
STEAMSHIP LINES.....Col. 5, page 15
" " " .....Col. 6, page 15
RAILROAD TIME TABLES.....Col. 6, page 15
" " " .....Col. 7, page 15
SITUATIONS WANTED—MALE.....Col. 3, page 11
" " " .....Col. 4, page 11
" " " .....Col. 5, page 11
SITUATIONS WANTED—FEMALE.....Col. 5, page 11
" " " .....Col. 6, page 11
STORE AND OFFICE FIXTURES.....Col. 6, page 13
STOVES.....Col. 7, page 13
SALARY LOANS.....Col. 3, page 13
SEWING MACHINES.....Col. 4, page 15
SAFES.....Col. 3, page 13
TO RENT—ROOMS.....Col. 1, page 13
" " " .....Col. 2, page 13
TO RENT—HOUSEKPG. ROOMS.....Col. 2, page 13
TO RENT—HOUSES.....Col. 3, page 13
TO RENT—FURNISHED HOUSES.....Col. 3, page 13
TO RENT—FLATS.....Col. 4, page 13
" " " .....Col. 5, page 13
TO RENT—FURNISHED FLATS.....Col. 5, page 13
TO RENT—OFFICES.....Col. 5, page 13
" " " .....Col. 6, page 13
TO RENT—FLOORS AND LOFTS.....Col. 6, page 13
TO RENT—MFG. PROPERTY.....Col. 6, page 13
TO RENT—STORES.....Col. 5, page 13
TO RENT—BUILDINGS.....Col. 6, page 13
TO RENT—FARMS.....Col. 6, page 13
TO RENT—BARNS.....Col. 6, page 13
TO RENT—HOTELS.....Col. 6, page 13
TO RENT—HALLS.....Col. 6, page 13
TO RENT—MISCELLANEOUS.....Col. 6, page 13
TALKING MACHINES.....Col. 7, page 13
TRADE SCHOOLS.....Col. 1, page 12
" " " .....Col. 2, page 12
" " " .....Col. 3, page 12
TRUSSES, ETC.....Col. 7, page 13
TYPEWRITERS.....Col. 7, page 13
TYPEWRITING & TRANSLATION.....Col. 7, page 13
WANTED—ROOMS.....Col. 2, page 13
WANTED—FLATS.....Col. 5, page 13
WANTED—STORES, OFFICES, ETC.....Col. 6, page 13
WATCHES, JEWELRY, ETC.....Col. 7, page 13

DEATHS.

ADAMS—Ralph Kendall Adams, Nov. 12, aged 10 years 6 months and 10 days, beloved son of Charles P. and Lillian Adams and brother of Emily, Robb, and Alma, at the family residence, 7226 Princeton-av. Funeral at 11 o'clock Thursday morning at above address. Burial in Green Bay, Wis.

BOOTH—Mary E. Booth, at her residence, 2914 Groveland-av., on Monday, Nov. 11. Funeral at 2½ p. m. Wednesday, Nov. 13, at half past 1 o'clock.

CAROLAN—Annie Carolan, wife of Bernard. Funeral Thursday from her late residence, 1256 Jackson-blvd., to Our Lady of Sorrows' church, thence for interment to Mount Carmel cemetery.

COOK—Eliza Davis Cook, widow of the late John G. Cook, at her residence, 4537 St. Lawrence-av., Nov. 11, 1907. Funeral services at Boydston & Clapp's chapel, 4200 Cottage Grove-av., at 1 o'clock Wednesday. Burial at Lewiston, Mo.

DIXON—Hiram Dixon, husband of Jennie, nee Peterson. Funeral Wednesday, 10 o'clock, from late residence, 15 S. Ada-st. Burial at Arlington cemetery; carriages.

DOOGAN—Charles Doogan, husband of Sarah. Funeral Wednesday, at 9:30 a. m., from late residence, 274 S. Marshfield-av., to St. Jarlath's church, thence by carriages to Calvary.

EVANS—John Evans, at Maywood, Ill., Nov. 10, 1907, in his seventy-second year. Funeral Monday, Nov. 13, 1907, at 2:30 p. m., from the Church of the Holy Communion, Maywood. Interment at Forest Home; friends invited. Commandery No. 54.

GALLINGER—Paulina Gallinger, nee Reuberg, wife of Moritz, aged 61. Funeral Thursday at 11 a. m. sharp from her late home, 4532 Indiana-av. Special train 1 p. m., C. & N. W., to Rosehill.

GAZZOLO—Frank Gazzolo, beloved son of Frank and Louise, nee Cella, aged 4 months 8 days. Funeral Thursday, Nov. 14, at 9:30 a. m., from parents' residence, 902 W. Monroe-st., to St. Malachy church, thence by carriages to Mount Carmel.

GERRITY—Catharine Gerrity, nee Smith, beloved wife of Patrick Gerrity and mother of William, John, Kittie, Nellie, and Mae Gerrity, at her residence, 853 S. Turner-av. Funeral Thursday at 9 a. m. to Blessed Sacrament church, thence by carriage to Mount Carmel. Member of St. Agatha's court, W. C. O. F.

GORDON—Edna Mae Gordon, aged 26 years 10 months and 29 days, Nov. 11, 1907, at 1:45 a. m., daughter of Will C. and Josie A. Rood. Funeral 1 p. m. Wednesday from late residence, 909 Jackson-blvd. Quincy (Ill.) papers please copy.

HERMAN—Jerome S. Herman, dearly beloved and oldest son of Sidney H. and Anna Ryan Herman, aged 6 years and 11 months. Funeral from his late home, 1134 Washington-blvd., Thursday at 10 a. m., carriages to Mt. Carmel.

KIELY—Mrs. Emily Wagner Kiely, mother of the Rev. Joseph M. Kiely of St. Brendan's church, Chicago, at her home in the glen of Aherlow, Tipperary, Ireland, Nov. 6, 1907, a solemn high mass will be celebrated at St. Brendan's, 67th-st. and Center-av., at 10 a. m. Thursday, Nov. 14. May her soul rest in peace.

MALWORN—Frank J. Malworn, beloved husband of Mary Malworn, father of William J., Frank J., and Dorenda Malworn, and Mrs. May Young and Mrs. Lillie Capp. Funeral notice later.

STUBINGER—Augusta Stubinger, beloved wife of the late Louis G., Nov. 10, at 5:15 p. m. at her late residence, 351 Mohawk-st.; beloved mother of Mrs. Chas. Knobloch, Mrs. H. C. Dahl, Louis C., John F., William F., Henry C., Emily C., and Dr. G. L. Stubinger. Requiem high mass will be celebrated at 9 a. m. at St. Michael's, Nov. 13, 1907.

TOWNER—Daniel M. Towner, aged 66 years, at his residence, 6352 Stewart-av., Monday, Nov. 11. Funeral Wednesday at 2 p. m. from late residence. Interment at Mount Hope. Member of George G. Meade Post 444, G. A. R., and O. O. F. Englewood Hill lodge.

TUMA—Jerry Tuma, Nov. 11, 1907, beloved brother of May Antonia, Katherine, and Joseph Tuma, uncle of Mamie and Sophie Hotovec and Mamie and Edward Janecek. Funeral Wednesday, at 10:30 a. m. from late residence, 36W. 20th-st., by carriages to National cemetery.

WEISS—Alvina Weiss, nee Staats, aged 40 years 9 days, Nov. 12, 1907. Funeral Nov. 14 at 2 o'clock from late residence, 402 N. Seventh-av., Maywood, Ill., thence by carriages to Concordia.

UNDERTAKERS.

J. WHITTIER BUFFUM (20 YEARS WITH THE late C. H. Jordan, undertaker), 1722 Wabash-av. Tel. Calumet 1384.

OFFICIAL WEATHER FORECAST.

OFFICE OF CHIEF OF WEATHER BUREAU, Washington, D. C., Nov. 12.—Forecast for Wednesday and Thursday:

Illinois and Indiana—Fair and warmer Wednesday, Thursday increasing cloudiness, with warmer in south portion, winds becoming southwest and fresh.

Ohio—Partly cloudy Wednesday and Thursday, fresh winds, mostly southwest.

North Dakota—Fair Wednesday, colder in west portion and at night in east portion, Thursday fair.

South Dakota—Fair Wednesday, warmer in east portion, Thursday fair, colder.

Nebraska—Fair, warmer Wednesday, Thursday fair and colder in north portion.

Kansas—Fair and warmer Wednesday, Thursday fair.

Missouri—Fair and warmer Wednesday, Thursday partly cloudy, warmer in east portion.

Lower Michigan—Partly cloudy Wednesday and Thursday, fresh to brisk west to northwest winds.

Upper Michigan—Partly cloudy Wednesday, warmer in west portion, Thursday partly cloudy, probably snow flurries near Lake Superior, fresh to brisk west winds.

Wisconsin and Minnesota—Fair and warmer Wednesday, Thursday fair, slightly colder, fresh west to northwest winds.

Iowa—Fair and warmer Wednesday, Thursday partly cloudy, colder in northwest portion.

Place of observation.	Thermometer.	Max. temp.	Direction of wind.	Precipitation 24 hours.	State of weather.
Time taken: Nov. 12, 7 p. m.					
Abilene	36	38	N.		Clear
Albany	36	38	S.W.		Clear
Alpena	30	38	S.W.		Clear
Atlanta	38	40	N.W.		Clear
Amarillo	38	40	S.	.14	Rain
Battleford	22	32	S.		Clear
Bismarck	32	36	S.		Clear
Buffalo	36	48	W.		Clear
Boston	36	42	N.W.	Tr.	Clo'dy
Cairo	36	42	N.W.		Clear
Calgary	28	36	N.W.		Clo'dy
Charles City	34	36	N.W.		Clo'dy
Charlotte	38	42	N.W.		Clear
Cheyenne	34	36	N.E.	.10	Rain
Chicago	34	36	W.		Clear
Cincinnati	36	40	W.	Tr.	Clear
Cleveland	38	40	N.W.		Clo'dy
Concordia	36	42	S.	Tr.	Clear
Davenport	32	36	S.W.		Clo'dy
Denver	34	36	W.		Clear
Des Moines	34	36	S.W.		Clear
Detroit	32	36	S.W.		Clear
Devils Lake	28	40	N.W.		Fair
Dodge	28	40	E.		Clear
Dubuque	30	34	W.		Clear
Duluth	26	30	S.W.		Clear
El Paso	40	46	W.		Clear
Edmonton	26	28	N.		Clo'dy
Escanaba	28	36	S.W.		Clo'dy
Galveston	44	48	S.W.	.12	Clear
Grand Haven	34	36	S.W.		Clo'dy
Grand Rapids	32	36	S.W.	Tr.	Clo'dy
Green Bay	30	32	W.		Clo'dy
Havre	34	48	N.		Fair
Helena	40	44	S.W.		Clear
Huron	36	44	S.W.		Clear
Indianapolis	34	38	N.W.	Tr.	Clo'dy
Jacksonville	56	68	N.	.10	Rain
Kansas City	36	40	N.W.		Clear
Lander	30	42	N.E.		Clo'dy
Little Rock	46	58	W.		Clear
Los Angeles	54	68	W.		Clear
Madison	26	34	S.W.	Tr.	Fair
Marquette	28	34	S.W.		Clear
Memphis	46	54	S.	Tr.	Clear
Medicine Hat	36	40	N.W.		Clear
Milwaukee	28	34	S.W.		Clo'dy
Minnedosa	26	36	N.		Clear
Montgomery	48	62	S.E.	.01	Fair
Montreal	28	30	S.W.		Clear
Moorhead	28	34	S.W.		Clear
Nashville	38	50	W.		Clear
New Orleans	48	50	N.	.25	Clo'dy
New York City	42	42	N.W.		Clo'dy
Norfolk	40	42	S.	.46	Clear
North Platte	26	42	S.		Clear
Oklahoma	36	36	N.W.		Clear
Omaha	28	38	N.W.		Clear
Oswego	34	36	S.		Clo'dy
Palestine	46	40	N.	Tr.	Clear
Parkersburg	36	40	W.		Clear
Peoria	36	38	N.W.		Clear
Philadelphia	42	42	S.E.		Clo'dy
Pittsburg	34	42	S.		Clear
Pueblo	36	42	E.		Clear
Regina	32	34	N.W.		Clo'dy
Rapid City	30	34	N.W.		Clear
San Francisco	56	64	W.		Clear
St. Louis	36	38	N.		Fair
St. Paul	28	30	S.W.		Clear
Salt Lake City	46	52	S.E.		Clear
San Antonio	42	44	N.E.		Clear
San Diego	54	62	W.		Clear
Ste. Marie	32	32	S.W.	Tr.	Clear
Springfield, Ill.	32	40	N.		Clear
Springfield, Mo.	40	42	N.W.	Tr.	Clear
Vicksburg	40	48	N.		Clear
Washington	36	40	W.	Tr.	Clo'dy
Wichita	34	36	S.		Clear
Williston	32	46	N.		Clear
Winnipeg	30	36	N.		Fair
Yellowstone Park	34	46	W.		Clear
Seattle	46	48	W.		Clo'dy
Baker City	44	52	N.		Clear
Portland	54	68	W.		Clear

WEATHER IN CHICAGO.

The temperature as observed by L. Manasse, optician, 88 Jackson street, Tribune building, was as follows: Thermometer—5 a. m., 36 degrees; 9 a. m., 37; 10 a. m., 37; 11 a. m., 38; 12 m., 39; 1 p. m., 40; 3 p. m., 46; 6 p. m., 39. Barometer—8 a. m., 29.58; 6 p. m., 29.84.

OFFICIAL DEATH RECORD.

THE FOLLOWING BURIAL PERMITS WERE issued by the health department yesterday:

Awad, Mary, 19; 86 Sherman-st., Nov. 11.
Beiter, Kattie, 47; 105 Clybourn-av., Nov. 10.
Boldt, Charles, 7b; 467 Washburne-av., Nov. 12.
Booth, Mary E., 42; 2934 Groveland-av., Nov. 11.
Burns, Garret W., 85; 239 W. 39th-st., Nov. 10.
Bobjohn, Malcolm, 15 days; 5039 Elizabeth-st., Nov. 11.
Cook, Eliza, 69; 4537 St. Lawrence-av., Nov. 11.
Cutler, Nartha G., 62; 118 Lexington-st., Nov. 11.
Cunningham, Richard, 74; 613 W. Ohio-st., Nov. 11.
Costello, Hilugo, 2; 45 Michigan-av., Nov. 11.
Crowley, James, 19; 845 Colorado-av., Nov. 11.
Clippengir, Edna, 6; 421 Swan-st., Nov. 10.
Carpel, David, 69; Albany and Ogden-av., Nov. 11.
Crowley, John M., 3 days; 491 W. Erie-st., Nov. 10.
Drolett, Tharsille, 56; 114 W. 24th-st., Nov. 10.
Defacate, Francis, 59; 1016 Wabash-av., Nov. 12.
Eastman, Arthur F., 31; 2416 Wentworth-av., Nov. 9.
Eichner, August, 44; 1226 Cornelia-st., Nov. 11.
Enright, James A., 1; 0623 Green-st., Nov. 11.
Ewing, Mary, 68; 13 Cedar-st., Nov. 10.
Fay, Lawrence L., 21; 3857 Ellis-av., Nov. 11.
Ford, Eva, 39; 3343 State-st., Nov. 10.
Friedland, Annie, 43; 1011 W. 61st-st., Nov. 9.
Forche, Joseph, 63; 1185 Maple Square-av., Nov. 9.
Gallinger, Pauline, 61; 4532 Indiana-av., Nov. 11.
Gaherty, Mary, 74; 961 W. Harrison-st., Nov. 11.
Gerrity, Catherine, 54; 853 Turner-av., Nov. 12.
Howe, Leonard W., 84; 53 N. 50th-av., Nov. 11.
Hennessy, James, 75; 6839 Lafayette-av., Nov. 11.
Henderson, George, 57; 1771 58th-st., Nov. 10.
Hrause, Gustav, 36; 455 N. Lincoln-st., Nov. 11.
Hopp, Edna, 2; 928 Byron-st., Nov. 10.
Hansen, Hans, 38; 389 Grand-av., Nov. 7.
Janetza, Oscar, 35; 26 Eastwood-av., Nov. 10.
Johnson, Katherine, 3; 26 Howe-st., Nov. 11.
Janusz, Anton, 34; 335 Noble-st., Nov. 10.
Kanabi, Leon, 17; 36 Bradley-st., Nov. 11.
Krope, Joseph, 89; 147 Cleveland-av., Nov. 9.
Kilburg, Nicklaus, 6 days; 310 Old Lot-pl., Nov. 11.
Kmiecsik, Mary, 80; 827 Ontario-av., Nov. 10.
Kettenburg, Charlotte, 63; 803 Turner-av., Nov. 10.
Krysinski, Antonina, 4 months; 149 Lubeck-st., Nov. 12.
Lussky, Edgar, 25; 156 50th-st., Nov. 9.
Larson, Christian, 51; 1096 N. 40th-ct., Nov. 11.
Liembach, F. S., 49; 4000 Lake-av., Nov. 11.
Leszczynska, Rozalia, 34; 636 Noble-st., Nov. 11.
Lakowke, John, 10 months; 28 Evergreen-av., Nov. 10.
Lyons, Helen, 16 days; St. Vincent hospital, Nov. 10.
Middendorf, Viola, 2 months; 422 Orchard-st., Nov. 12.
Malinski, John, 24; 1002 N. Hoyne-av., Nov. 12.
McGuire, Michael, 29; 6854 Green-st., Nov. 10.
Novak, Mary, 2; 5456 Throop-st., Nov. 10.
Nelson, Martin, 39; 699 Bloomingdale-rd., Nov. 9.
Napientek Antonina, 15; 610 N. Ashland-av., Nov. 12.
Orr, Alexander, 50; 883 Lawndale-av., Nov. 9.
O'Donnell, Mary, 1 hour; St. Vincent hospital, Nov. 11.
O'Neill, Mary, 2; 357 W. 48th-st., Nov. 11.
Olson, Mary, 4 months; St. Vincent hospital, Nov. 10.
Prague, James B., 55; 29 Stanley-terrace, Nov. 11.
Preston, Mary F., 55; 136 Prairie-av., Nov. 10.
Posmarski, Anna, 33; 908 Sacramento-av., Nov. 10.
Podlesak, Antonj, 21; 2653 N. 40th-st., Nov. 8.
Person, Minnie J., 19; Grace Central hotel, Nov. 7.
Pierce, Aurelia B., 83; 3117 South Park-av., Nov. 10.
Ruether, Mary, 1; 1178 W. 13th-st., Nov. 10.
Ralph, Emma J., 59; 33 Congress Park, Nov. 10.
Raymond, Rose F., 5 months; St. Vincent hospital, Nov. 9.
Schloss, Adam, 15 minutes; 1029 Wolfram-st., Nov. 11.
Sorenson, Earl M., 1 month; 207 Nebraska-av., Nov. 11.
Salvatore, Yen Sister May, 49; 394 May-st., Nov. 11.
Sullivan, Ethel I.; 2537 Lowe-av., Nov. 10.
Stevens, Lucy, 25; 4225 Oakenwald-av., Nov. 11.
Strickler, Edward, 77; 1814 N. Ridgeway-av., Nov. 11.
Smith, George, 4 months; 46 N. Paulina-st., Nov. 11.
Smith, Jennie R., 62; 278 Belden-av., Nov. 11.
Stubinger, Augusta, 77; 351 Mohawk-st., Nov. 10.
Scharlan, Albert J., 41; 36 Will-st., Nov. 11.
Scott, Fred, 27; bridewell, Nov. 1.
Sarsen-jewski, Alex., 2; 32 Ingraham-st., Nov. 12.
Svarz, Veronica, 68; 187 W. 12th-st., Nov. 11.
Sansteby, Edward, 1 month; St. Vincent hospital, Nov. 7.
Tuss, Jaroslav, 22; 364 W. 26th-st., Nov. 11.
Towner, Daniel M., 66; 6352 Stewart-av., Nov. 10.
Turner, William, 33; 136 Michigan-st., Nov. 9.
Uik, Charles J., 7 days; 848 Iowa-st., Nov. 11.
Williams, Annie, 49; 3823 Emerald-av., Nov. 10.
Washington, Henrietta G., 27; 2933 Dearborn-st., Nov. 9.
Wilman, Sophia, 1 month; 3536 Mackinaw-av., Nov. 11.
White, Lua, 5; 3554 Armour-av., Nov. 9.
Wilson, John, 42; 208 Armitage-av., Nov. 10.

NEW INCORPORATIONS.

NEW CORPORATIONS WERE LICENSED YESterday by the secretary of state at Springfield, as follows:

Ohlerich Piano company, Chicago; capital, $5,000; manufacturing and dealing in musical instruments; incorporators, Albert F. Ohlerich, Charles J. Machoefer, Frederick C. Harbouer.

Iron Up Medicine company, Chicago; capital, $10,000; incorporators, M. Craig Jones, George W. Killelea, Henry Romen.

Economy Washing Machine company, Chicago; capital, $10,000; manufacturing; incorporators, Lawrence E. Mammon, Henry J. Viemann, Elmer W. Koontz.

Henry Lindahl Machine company, Chicago; capital, $50,000; manufacturing and repair machinery; incorporators, Henry Lindahl, Alexander A. Latchford, William L. Gahan.

De Souchet Motor Appliance company, Chicago; capital, $100,000; manufacturing; incorporators, A. L. De Souchet, Franklyn Hobbs, Eugene A. Hanks.

Carterville Coal company, Carterville; capital, $50,000; mining; incorporators, Benjamin S. Burr, William H. Thompson, William H. Warder.

Garden City Fuel and Supply company, Chicago; capital, $1,000; manufacturing and dealing in building material and fuel; incorporators, James R. Turner, George A. Turner, Alexander J. Johnson.

Marshall Nye Oil company, Robinson; capital, $2,500; to prospect for, produce, and sell oil and gas.

Palmetto Metal company, Chicago; capital increased from $25,000 to $40,000.

Hannum Creek Gold Mining company, Chicago; dissolved.

FOREIGN CORPORATIONS.

Edison Manufacturing company; location, West Orange, N. J.; location in Illinois, Chicago; capital, $500,000; capital in Illinois, $34,000.

MONUMENTS.

CHAS. G. BLAKE & CO., 719 WOMAN'S TEMPLE. Reliable makers of monuments and mausoleums.

FLOWERS.

SPECIAL SALE BOSTON FERNS, 35 CENTS TO $2.50. BUTLER'S, 207 Dearborn-st.

SITUATIONS WANTED—MALE.

Bookkeepers and Clerks.

SITUATION WANTED—OPPORTUNITY IS OFfered some reliable concern to secure the services of young man of 26, now employed. 5 years' experience in general office work, with ability to handle large volume of work; a tireless worker; will consider offers; mfg. preferred; highest credentials assured. Address F 174, Tribune.

SITUATION WANTED—SPANISH AND ENGlish correspondent, translator. Remington and Premier operator, bookkeeper, general office work, and some knowledge of stenography in both languages; 28 years of age and 10 years' experience; married man; state salary. Address T. R., 825 Hamilton-ct.

SITUATION WANTED — BOOKKEEPER AND cashier, long experience accounting, credits, correspondence; competent taking charge, open and audit books; reliable, thorough, and practical for results; quick, accurate at figures; best refs.; correct habits; wish to locate where safe man is needed. Address E 483, Tribune.

SITUATION WANTED—CORRESPONDENT and general office man, 24 years of age, unmarried, desires permanent position with small firm, where advancement is assured to diligent worker; reference; salary to begin $16 per week. Address F 291, Tribune.

SITUATION WANTED—GENTLEMAN, 30 YRS., with high class New York and Chicago record, references and credentials, desires inside executive, managerial, or clerical, traveling representative, or promoting engagement. Address E 262, Tribune.

SITUATION WANTED—BY EXPERT BOOKkeeper, half day or evening work; A1 references and bond if desired; reasonable salary. Address D 69, Tribune.

SITUATION WANTED—A RELIABLE AND competent registered pharmacist for relief work; speak; also German. N. S. preferred. PHARMACIST, 461 Orchard-st.

SITUATION WANTED—BY YOUNG GERMAN, 24; French, Spanish, English, and German correspondent, bookkeeper, stenographer; salary $10 to start. Address B 219, Tribune.

SITUATION WANTED — EXPERIENCED, well educated, male correspondent-stenographer, now employed, desires change; age 27; salary $18. Address D 75, Tribune.

SITUATION WANTED—BOOKKEEPER FIRST class man, wide experience; surety bond; want full charge, books or office. Address D 188, Tribune.

SITUATION WANTED—ASST. BOOKKEEPER in broker's office; good references; also as salesman in shoe store; 4 years' experience. Address W 304, Tribune.

SITUATION WANTED—BY BOOKKEEPER; 30 years of age; can take entire charge of office; always attentive to business and fully capable to please in every way. Address C 137, Tribune.

SITUATION WANTED—YOUNG MAN, WITH thorough banking and general office experience; evening work with auditing firm. Address E 107, Tribune.

SITUATION WANTED—AS CREDIT MAN OR office mgr.; was 9 yrs. with mfg. co. and 6 yrs. with western agcy.; clean record and character; age 37; employed. Address F 135, Tribune.

SITUATION WANTED—YOUNG MAN, 7 YEARS' experience in manufacturing, wants position of trust; can do most anything. Address E 61, Tribune.

SITUATION WANTED—YOUNG MAN, EXP. IN office work, good knowledge bookkeeping; clear record, clean habits; value opportunity above salary; excellent refs. Address E 387, Tribune.

SITUATION WANTED—BOOKKEEPER; 8 years' exp.; age 25; A1 refs.; or position as collector or salesman; at present employed. Address D 41, Tribune.

SITUATION WANTED—BY EXPERIENCED young office man, 27; is an expert extender and figurer and well posted in various departments; salary about $13. Address M 332, Tribune.

SITUATION WANTED — HIGH CLASS BOOKkeeper will keep small sets few hours weekly or months; also special accounting work; open, close, balance, adjust, etc. Address C 447, Tribune.

SITUATION WANTED—AS BOOKKEEPER OR general office man; 12 years' experience; active, good habits; refs. Address D 240, Tribune.

SITUATION WANTED—YOUNG MAN, 8 YEARS' exp. general office work; references. Address F 185, Tribune.

SITUATION WANTED — BY EXP. BOOKkeeper, with some good, reliable firm; references; age 28; salary to start, $12. Address D 246, Tribune.

SITUATION WANTED—AS SHIPPING CLERK and packer or general machine work by young man. N. F. MUELLER, 385 N. Marshfield-av.

SITUATION WANTED BY EXP. YOUNG MAN in office or wholesale house; refs. Address F 284, Tribune.

SITUATION WANTED—BOOKKEEPER WILL adjust small set of books and keep them right; daily or otherwise. Address F 101, Tribune.

SITUATION WANTED — YOUNG MAN, 21, IN good office; can operate typewriter. Address F 141, Tribune.

SITUATION WANTED—AS BOOKKEEPER, collector or gen'l office; no agencies. Address F 144, Tribune.

SITUATION WANTED—AS OFFICE MANAGER or bookkeeper, manufacturing preferred; good references, age 31. Address D 457, Tribune.

SITUATION WANTED—BOOKKEEPER OR GEN. OFfice; some exper.; best ref; start $12. CASS FRIGGE, 4005 Grand-blvd.

SITUATION WANTED—GENERAL OFFICE man, bookkeeper or cashier; 5 years' executive exp.; figures A1. Address C 67, Tribune.

SITUATION WANTED—CLERK, EXPERT rate and tariff; long experience; A1 references. Address E 375, Tribune.

SITUATION WANTED—YOUNG MAN, 6 YEARS' railroad office experience, also collecting, at present employed. Address F 129, Tribune.

SITUATION WANTED—BOOKKEEPER; THOROughly experienced; city references; 5 years with present employer. Address D 564, Tribune.

SITUATION WANTED—GOOD GENERAL OFfice man and typewriter. Address D 311, Tribune.

Accountants.

SITUATION WANTED—

ACCOUNTANT, AUDITOR.

Young man, 32 years old, experienced in all branches of office work, now employed as auditor and superintendent of branch houses by one of the largest retail houses in the west, desires a change; is competent to act as assistant to manager or buyer in cloak and suit department or store, or credit man in wholesale or retail house; good executive and not afraid of work. Salary $2,000 per year. No agents. Address F 170, Tribune.

EXPERT ACCOUNTANT, BOOKKEEPER, WILL CONSIDER CONNECTION; FIRST CLASS REFERENCES AS TO ABILITY AND CHARACTER; AGE 36. ADDRESS D 99, TRIBUNE.

SITUATION WANTED—BY EXPERT ACcountant, young married man, thoroughly acquainted with up to date systems, desires employment from first class concern; salary $25. Address F 237, Tribune.

SITUATION WANTED—EXPERT WILL AUDIT, open, close, and systematize accounts; reasonable; reference, HAYDEN, 415 Leland-av. Tel. Edgewater 6291.

SITUATION WANTED—EXPERT WILL OPEN, close, audit, and systematize accounts; also take charge of small sets of books. Address E 181, Tribune.

SITUATION WANTED—EXPERT AUDITS, opens, closes, systems, keeps small sets, or any work on books; refs. McENROE, 522 Reaper Blk. Central 7169.

SITUATION WANTED—EXPERT WILL AUDIT, open, close, balance, systematize books; refs. SPENGLER, 5071 Evans-av. Tel. Oakland 1819.

Salesmen and Solicitors.

SITUATION WANTED — AS SALESMAN FOR either specialty or regular line in W. Va. and western Tenn. for 1908. Capable of selling any line. References; long record; merit my being classed among the BEST salesmen, also as a hard worker. Salary or commission with contract.

Don't answer unless you are looking for a high class man. Address

Box 168, Parkersburg, W. Va.

SITUATION WANTED — DESIGNER AND salesman of art glass and metal lighting fixtures of style and intelligence; excellent local reputation; my illustrations produce results. Address E 413, Tribune.

SITUATION WANTED—PROGRES

WANTED—MALE HELP.

Miscellaneous.

MAN—YOUNG TO WORK IN CONTRACTOR'S OFFICE; $25 SALARY; RAISED IN PROPORTION TO EARNING CAPACITY. APPLY IN PERSON. 310 GRAND CENTRAL STATION.

MAN—YOUNG. OVER 21. FOR COLLECTING; give references and salary expected. Address T 0 Tribune.

MAN—TO DISTRIBUTE CIRCULARS, KERWIN BROS., 302 Dearborn-st.

MEN—OUTSIDE CHICAGO, WHO ARE MECHANICALLY INCLINED AND EMPLOYED CAN EASILY MAKE $5 TO $10 PER WEEK DURING THEIR SPARE TIME; PLEASANT WORK. WRITE FOR FULL PARTICULARS. POPULAR MECHANICS, 160 WASHINGTON-ST., CHICAGO.

MEN FOR THE U. S. MARINE CORPS BE-tween ages 19 and 35; an opportunity to see the world. For full information apply in person or by letter to 260 S. Clark-st., or 73 S. Halsted-st., Chicago Ill.

MOVING PICTURE MEN—MUST BE THOROughly experienced in the film business; good proposition to right party. Chicago Film Exchange, 120 E. Randolph-st.

SUPERINTENDENT—FOR LADIES' BELTS and neckwear; salary no object. Address F 182, Tribune.

SUPERINTENDENT—NEW WESTERN SASH and door factory; stock work; give experience. Address the Foster-Munger Co., Chicago, Ill.

WANTED—GOOD LIVE MAN WITH LARGE acquaintance, solicit for tailor. SAKS, 32 Sherman-st.

YOUNG MAN—STRONG; IN SHIPPING AND packing dept., who has had some experience with musical instruments and furniture. Regina Co., 259 Wabash-av.

YOUNG MEN—TWO, TO TRAVEL ON PASSENger trains. 11 E. Taylor-st.

YOUNG MEN—2; TO TRAVEL ON PASSENGER trains. 12 E. Taylor-st.

YOUNG MAN—TO TRAVEL; GUARANTEE. Address F 177, Tribune.

Free Typewriting Employment Bureaus

STENOGRAPHERS—THREE BRIGHT BEGINNERS; OLIVER; MUST TRANSCRIBE NOTES ACCURATELY; 8:30 A. M. THE OLIVER TYPEWRITER CO., 47-55 DEARBORN-ST.

STENOGRAPHERS—COMPETENT YOUNG MEN for positions in and out of the city.
UNDERWOOD TYPEWRITER CO.

Employment Agencies.

OURS IS
COMMENDABLE SERVICE.

The big employer will tell you he gets his best men from us—he is with us simply because he has learned to lean on us—he knows we can make good. Some of the newspapers and many of the "Chronic Pessimists are bad." Weasy: Look over our long list of positions and change your mind. Do it today, now.

ATTENTION, BOOKKEEPERS.
READ THIS—ACT
at once, as this is a lifetime opportunity for three bookkeepers or men with bookkeeping knowledge who want to become salesmen and branch managers for a big, strong auditing concern. You will receive a large substantial salary and a liberal commission. Investigate at once.

CREDIT MAN

For large manufacturing firm to go to Pacific coast. Good position and salary. Call at once.

COMMERCIAL ARTIST,

Pen and wash; one with taste for advertising for great big advertising concern, who wants a young man to handle the illustrative end of their business; fine opportunity. See us today.

COUNTRY COLLECTIONS.

Man should know collections, credits, and between 25-35; good position; strong firm and fine future; $1,300-$1,500.

SPECIALS.
$2,400 ACCOUNTANT;
R. R. experience.
$3,000 AUDITOR; STRONG;
Manufacturing Co.
$1,800 BOOKKEEPER;
Corporation books.
BOOKKEEPER & STENOG.;
$1,000-$1,200. Good chance.
$6,000 SALES MANAGER;
Big position. Permanent.
TRAFFIC MANAGER; BIG
R. R. experience.
175 R. R. CLERKS;
$65-$75-$90-$125 month.
MAIL ORDER CORESP.;
$1,000-$1,500-$1,800 up.
15 COLLEGE MEN;
$1,000 to start.
A thousand others open today.
SUITE 668 MONADNOCK BLOCK.
THE ELLIOTT SYSTEM.

HAPGOODS.

BOOKKEEPING, LEDGER MAN—Good penman, experienced in posting, wholesale grocery business preferred; college graduate; state $15. CORRESPONDENT—Man of wide range of experience and general knowledge of mail order business; state salary desired; this is for a large firm in Chicago; experience need not cover a number of years, but be along broad lines; $50 week. [C-2142.]

SALESMAN—Experienced typewriter salesman, standard machine; Canadian territory; $1,500 to $1,800. [C-1603.]

SALESMAN—A1, experienced soap salesman; high grade line; country trade; $2,500 and expenses; SUPERINTENDENT—Finishing department; large leather firm, Chicago; experienced; $1,500. [C-1606.]

DRAFTSMAN—Architectural training; familiar with building and building operations, to take off mill work estimates; excellent future; $900 to start.

"See Hapgoods About It."
1012 HARTFORD BLDG.
OFFICES IN ALL PRINCIPAL CITIES.

A POSITION FOR YOU,

One that you really want, can be had thru us at a reasonable rate of commission. Information confidential. Call today.

$1,500.00 BOOKKEEPER

Prefer experience in handling cost and acctg.; some knowledge printing or engraving business; elegant future.

Also several real bookkeepers at salaries from $900 to $1,800 according to your ability at once.

CREDIT MAN, $1,500; mchy. business; go west.
4 CLERICAL MEN, $720; must be good penmen and quick at figures.

CALL OR WRITE US TODAY

and go over our long list of openings for high grade men in nearly every line.

BUSINESS MEN'S CLEARING HOUSE,
WOMAN'S TEMPLE
1107, 184 LA SALLE-ST.

BOOKKEEPERS, ACCOUNTANTS, AUDITORS, $75 to $150; assistant bookkeepers, stenographers, bill clerks, $25 to $125; mechanical, electrical and civil engineers, $75 to $150; bankers, managers, ad writers, credit men, sales managers, $250; traveling salesmen, $75 to $300. Write for free list positions in the prosperous Southwestern Reference & Bonding Co., Dallas, Texas.

LIVE SALESMAN

For ourselves in one of our choice territories. Will pay from $25 to $50 to a man of good address and able to produce results. See MR. WHITAKER, 663 Monadnock Block. The Elliott System.

A1 EXPERIENCED SHOE SALESMAN—$1,200. Bookkeeper, capable heavy work..... 15
Exp. bill clerks [bill from caller]..... 15
Office clerks and typists..... 8 to 12
Exp. stock clerks and order pickers..... 10
REYNOLDS, 171 Washington-st.

BANK CLERK—SAVINGS DEPT. EXP..... $18
Office and errand boys, age 16 and 17..... 5
KING'S MERCANTILE AGENCY,
226 Dearborn-st. 92 La Salle-st.

"LET MORRELL AGENCY HELP YOU"
TO A GOOD POSITION.
THE BIG NO JOB NO PAY AGENCY.
48 S. CLARK-ST.

STENOGRAPHERS—SEVERAL..... $15-$25
Bookkeeper, head office..... $10-$20
H. C. KELLOGG & CO., 510, 140 Dearborn-st.

INSURANCE MAN, REAL ESTATE MAN, OR other person in outside work, wanted for part time by law firm; good opening. 616, 145 La Salle-st.

Trade Schools.

AUTOMOBILE SCHOOLS
OF AMERICA
WISH TO JOG YOUR MEMORY
WITH REGARD TO THE AUTO SHOW
IN
DECEMBER.
FOR WHICH WE ARE PREPARING
MEN TO DRIVE CARS AT
$25 TO $35 WEEKLY.
JOIN A DAY OR NIGHT CLASS AND LEARN TO REPAIR AND OPERATE LARGE CARS.
EASY PAYMENTS.
PHONE 1088 CALUMET. 1002 MICHIGAN-AV.

MEN—BE A BARBER. TRADE. THE Moler system is short and practical; wages Saturdays; tools given; diplomas granted; busy season soon; great demand for barbers. Call or write Moler Barber College, 43S Wabash-av.

PLUMBING, BRICKLAYING, ELECTRICAL TRADES TAUGHT BY ACTUAL PRACTICE; DAY AND EVENING CLASSES. CATALOGUE FREE. COYNE TRADE SCHOOL, 240 N. ASHLAND-AV.

ACADEMY OF AUTOMOBILE ENGINEERING.
PHONE HAR. 1088.
541 WABASH-AV., CHICAGO.

ENGINEERING, DRAFTING MATHEMATICS, taught day and evening by experts. Call or write, Tuite, Inc., 92 La Salle-st.

LEARN BRICKLAYING AT THE CHICAGO School of Practical Bricklaying. Day and evening. Adams-st. and 4th-av. Phone Kedzie 1437.

AUTOMOBILE SCHOOL
CHICAGO SCHOOL FOR MOTORING.
204 Michigan-av. Phone Har. 119.

TELEGRAPHY—COME EARN WAGES WHILE learning. R. Tel. Co. is in La Salle-st. Room 52.

WANTED—FEMALE HELP.

Bookkeepers and Clerks.

BRIGHT YOUNG LADY — AS ASSISTANT bookkeeper; must have experience; state age, reference, salary, and experience. Address D T 454, Tribune.

EASY CHRISTMAS MONEY—
An opportunity for young woman already employed to make $15 to $20 per week on a dignified, legitimate proposition. Make your spare moments profitable. WHITE 1234 Republic Bldg.

GIRL—TO DO OFFICE WORK. APPLY 1821 State-st.

OFFICE ASSISTANT—A BRIGHT BUSINESS woman; must be between the ages of 28 and 32 and understand stenography and bookkeeping. Apply immediately, 610 Ashland Bldg.

OFFICE WORK—BRIGHT YOUNG LADY; SALary $4. Address in own handwriting, stating age and experience. D W 516 Tribune.

YOUNG LADY—EXPERIENCED BOOKKEEPer; must be quick, accurate and good writer; references required; salary $12. Address D T 450, Tribune.

Saleswomen, Solicitors, Etc.

WOMEN — TWO, REFINED, INTELLIGENT, with education and good address, for permanent positions; new, attractive proposition, with effective introductions; one woman made over $50 last week; another $15 first day; experience on high class specialties desirable; no house to house canvassing. MRS. McNULTY, 355 Dearborn-st., Room 1400.

SOLICITORS. ATTENTION — GET YOUR Christmas money now; proposition absolutely new, being extensively advertised, but never been worked; good money guaranteed and paid daily. Call mornings, 10 to 12:30, Room 50, 185 Wabash-av., 5th floor.

WOMAN—OF ABILITY AND CULTURE TO call upon people of wealth with a high class proposition which is entirely new and attractive; good remuneration. Address D 583, Tribune.

WANTED—SALESWOMAN TO TRAVEL IN territory 100 miles surrounding Chicago; salary; staple line. Address D P 241, Tribune.

HOUSE TO HOUSE CANVASSERS—LADY OR gentleman; large commission. Address E 505, Tribune.

LADIES AND GENTLEMEN CAN MAKE A LITtle extra Christmas money. See Block Tailoring Co., 247 to 253 5th-av.

I CAN SHOW WELL DRESSED, COMPETENT young woman how to make $15 week. 1006, 100 Washington-st.

FIVE WOMEN TO SELL PHOTO COUPONS; AVerage sales per day $4. Room 522 N. Clark-st.

Domestics.

GENERAL HOUSEWORK—COMPETENT PROTestant girl for work in home of two adults; must be good cook and laundress; $6; city references. 4167 Lakewood-av. Phone Hogg or Park 8664.

GENERAL HOUSEWORK—WOMAN; NO WASHing; small town; $7 a week. Apply at 72 E. 31st-st., 10 a. m.

GENERAL HOUSEWORK — GIRL; GERMAN preferred; small family. 6021 Madison-av., 1st fl.

GENERAL HOUSEWORK—WHITE GIRL; REFerences required. 3139 Indiana-av.

GIRL FOR GENERAL HOUSEWORK—MUST be good cook and experienced; Swedish or German preferred; family of two; wages $6. 682 48th-pl.

HOUSEWORK—YOUNG GIRL TO ASSIST WITH housework and children. Phone H. P. 2293. 306 E. 53d-st.

HOUSEWORK—WOMAN, ABOUT 30 YRS. OLD, for bach. in American family of 2; $5 week. 236 Oakwood-blvd.

HOUSEWORK — A COMPETENT GENERAL housework maid; 3 in family; wages $7; laundress kept 3 days. Apply at once, 5468 Lexington-av.

HOUSEWORK—YOUNG GIRL TO ASSIST. 3225 Malden-av.

LIGHT HOUSEWORK—WOMAN OR GIRL; GO home nights preferably. Call 684 La Salle-av., top apartment.

MOTHER'S HELP—CLERGYMAN'S FAMILY. 1104 Washington-blvd.

SECOND GIRL—COMPETENT, TO GO TO LAKE Geneva, Wis. Call Wednesday, 10-11, Room 1006, 92 State-st.

Waitresses and Hotel Help.

GIRL—COLORED; MUST BE LIGHT. Address MR. SIMING, Foots Hotel, Sheboygan, Wis.

WAITRESSES—2; AT ONCE; GOOD PAY. 298 Ogden-av.

Housekeepers.

HOUSEKEEPER—FOR A WIDOWER WITH ONE little girl 11 years old; elderly lady preferred. W. DRAKE, Hinsdale, Ill.

Dressmakers and Seamstresses.

COATMAKERS—LADIES' TAILORS. 3158 Indiana-av.; highest salary paid.

DRESSMAKER AND DESIGNER—TO TAKE CHARGE OF SMALL DEPT.; GOOD PAY; STEADY EMPLOYMENT. BERLIN MFG. CO., 165 E. 22D-ST.

MACHINE TUCKERS—EXPERIENCED, BY A dressmaker. 226 E. State-st.

OPERATORS ON POWER MACHINE—EXPERIenced; also letter cutters for college pennants; good wages to competent people. SAM MORTENSON & CO., 5 Lake-st.

WAIST DRAPERS AND WAIST FINISHERS—Competent; also skirt girls; good wages. Madson Royale, 619 S. Clark-st.

WAIST DRAPER—LADY. C. H. PHAIR, 1212 Masonic Temple.

Girls.

BINDERY GIRLS—EXPERIENCED, IN ALL departments of our bindery; must be competent; highest wages; time or piece work. Apply at R. R. Donnelley & Sons Co. 149 Plymouth-pl.

GIRL—OR BOY—MUST OPERATE OLIVER typewriter; between 14 and 16, and come well recommended; salary $5. Address J. W., 266, Tribune.

GIRL—STRONG, TO HANG UP STOCK IN LAdies' suit house. F. N. MATTHEWS, 50 Adams.

GIRLS—FOR ASSEMBLING. CHICAGO FUSE Wire and Mfg. Co., 170 S. Clinton-st.

IMMEDIATELY—THOROUGHLY COMPETENT GIRLS FOR SPECIAL EXAMINATION WORK; GOOD PAY. RICHARDS & CONDELL, 68 EAST 20TH-ST., CORNER INDIANA-AV.

Nurses and Governesses.

NURSE — AN INTELLIGENT MIDDLE AGED LADY; ONE HAVING SOME BUSINESS EXPERIENCE PREFERRED; PLEASANT AND SUITABLE LADY. 3518 STATE-ST., ROOM 6.

NURSE GIRL—ASSIST WITH UPSTAIRS WORK and mending. Phone Hyde Park 2393. 805 E. 53d-st.

NURSE—ABOUT 18, FOR CHILD 2½ YEARS old. 477 42d-pl., near Vincennes-av.

Agents Wanted.

WANTED—WOMAN AGENT IN EACH TOWN who is thoroughly competent and reliable, to interest the trade in our high grade FACE POWDER and other toilet preparations; exclusive territory; liberal commissions. Pope & Wilson, Lafayette Harbor, Chicago. [C-1607.]

SALARY AND COMMISSION PAID TO LADY agents to canvass and demonstrate a new line of toilet goods in their own locality. Address D 850, Tribune.

LADIES—TWO, TO CALL ON BUSINESS MEN; the best wages. Address E H 821, Tribune.

LADY AGENTS—SELL CORSETS AND UNDERwear; good inducements. 1107 Monroe.

Miscellaneous.

CYLINDER PRESS FEEDERS—EXPERIenced; nonunion shop; 54 hours per week. J. S. McDONALD CO., 601 E. Irving Park-blvd.

GIRL — BRIGHT, INTELLIGENT, PART 2? willing to work faithfully for good pay; splendid opportunity for worthy lady. 3518 State-st., R. 4.

LADY—RARE OPPORTUNITY FOR EDUCATED lady to act as traveling position; experience not necessary. Address F 508, Tribune.

LADY'S MAID—EITHER WHITE OR COLORED. Address J W 255, Tribune.

WANTED—A WOMAN OF GOOD ADDRESS FOR work out of city; guarantee. Address F 283, Tribune.

YOUNG LADY—TO MANAGE HIGH CLASS confectionery store. Reference. Address F 230, Tribune.

YOUNG WOMAN—EDUCATED, REFINED, FOR light work in hospital; state age, size, education, ambition, and references. College, 533 Wells-st.

Employment Agencies.

BOOKKEEPER—EXP., FOR LUMBER.....$12
Bookkeeper for hotel; exp.; $10, board, and room.
KING'S MERCANTILE AGENCY,
226 Dearborn-st. 92 La Salle-st.

STENOGRAPHERS, TYPISTS, BOOKKEEPERS, CLERKS OFFICE GIRLS; GOOD OPENINGS AWAIT YOU AT R. 600, 160 WASHINGTON-ST.

COOKS, SECOND AND GENERAL GIRLS FOR best families; highest wages. C. VILLE, 166 E. 53d-st. Phone Hyde Park 3199. "F" 26 yrs.

GOOD PLACES FOR HELP. GOOD HELP FOR places. Star Employment Office, 3223 State-st. Phone Douglas 2413.

COOKS, SECOND AND GENERAL HOUSEwork girls, for best homes on South Side; good wages. MRS. KELLY, 3 Calumet-av.

Trade Schools.

WE WANT 50 WEST SIDE GIRLS,
With high school education, to learn our billing machines; permanent positions guaranteed to those who qualify. ELLIOTT-FISHER, 31 Dearborn-st.

CORSET MAKING TAUGHT—FRENCH SYSTem, profitable business for women. 1305 Masonic Temple.

DRESSMAKING-MILLINERY SCHOOLS.

Free Free 2 Weeks

LESSONS IN
DRESSMAKING AND LADIES' TAILORING.

Valentine's System universally is renowned. Absolutely perfect, none better can be found. Ladies at 88 State-st., should call.
Examine "The System" that leads them all. Novel in device, a boon, it is indeed. The dressmaker's friend, in fact, in what you need." Impossible to make mistakes, always true; Never varying, "Valentine's System" will please

Eager to please, he at all times will try, Strangers' and residents' wants to satisfy.

School for dressmaking and cutting, too, You'll at his parlors find something new. So to G. V. VALENTINE'S a visit pay, The leading artist in his line today. Each outfit sold is fully guaranteed. Make up your mind, a ready friend, indeed. Our cut to measure patterns will fit perfect. Evening school. Call or writ for free circular. Valentine's Cutting, Dressmaking, Dressmaking, and Ladies' Tailoring College, 88 State-st., 4th floor. Phone Randolph 1040.

SPECIAL THANKSGIVING OFFER — APPLY this week. We will teach you to cut, fit, and make your street, evening, and strictly tailor made suits. Visitors welcome. Call this week. You will enjoy a visit at this school. Our latest style, perfect fitting coat, suit, jacket, and skirt patterns will go with your dressmaking. Mme. McDowell Cutting School, the entire 4th floor, 41 State-st. Night school Mon., Wed., and Fri. evenings. Only $1 per week. Tel. Central 6899.

S. T. TAYLOR'S SCHOOL DRESS CUTTING tailoring, an ddesigning; coat and skirt patterns cut to measure; don't fail to investigate our sewing school. 30 State-st., Room 300, MRS. A. WINKLEBLECK.

COLLEGE OF MILLINERY. DAY and night. Call and inspect work done by our pupils. Mme. Biesse, Prin. 80 Dearborn-st. R. 300.

PATERSON SCHOOL OF MILLINERY DESIGN. Successful graduates our best advertisement. Suite 1202, Siegel-Cooper Bldg. Central 6899.

M. M. PICKENPACK, 2408 STATE-ST.—DRESScutting School for Afro-American ladies; the only one of its kind; suits made $10-$25.

KRISTMAN'S LADIES' TAILORING COLLEGE 4047 Drexel-blvd.; finest equipped in city. Call or write for terms. MARIE BALLEW, Mgr.

MADAM HUNT'S MILLINERY SCHOOL—BEST in city; positions furnished; indorsed by leading wholesale houses. 1201 Masonic Temple.

EMPIRE SCHOOL OF MILLINERY — OLDEST and most reliable in city; earn money while learning; position when competent; 306, 25 State-st.

ACCOUNTANTS.

J. F. KELLEY AUDITS, SYSTEMATIZES AC-counts, opens and closes books; charges reasonable; refs. 10, 59 Randolph-st. Tel. Cent. 590.

THE ACCOUNTING & BOOKKEEPING CO. 112 Dearborn-st. Telephone Cent. 5780. Accountants and auditors; cost and financial systems.

SCHMIDT, PALMER & CO. ACCOUNTANTS 1008 ASHLAND BLOCK. TEL. CENT. 3500.

CORSETS.

CORSETS TO ORDER IN THE LATEST HIGH bust models; laced front or back. Room 86 to Room 17 McVicker's Theater Building.

LOST AND FOUND.

LOST—IN FIELD'S, MORNING NOV. 11, LADY'S double case gold watch, monogram outside E. S.; opposite side small diamond setting; inscription inside, "To my daughter Estelle, January 15th, 1892." Return to G. F. MACKLEY, 1400 American Trust Bldg., Chicago, and receive reward.

LOST—BETWEEN THE AUDITORIUM HOTEL and Ry. Exchange Bldg., a large blue linen lined envelope bearing the Webb C. Ball Watch Co. imprint; contains copies of letters that are valuable only to owner. Reward will be paid for return to W. F. HAYES, 806 Ry. Exchange Bldg.

LOST—LADY'S SILVER BAG, PURSE WITH silver pencil and small silver backed mirror attached to chain; initials M. K. S. on back of mirror. Finder can keep money and will receive liberal reward for return to Room 705, No. 79 Dearborn-st. No questions asked.

LOST—ON NORTHWESTERN ELEVATED road, northbound, between 8 and 9 Monday morning, lady's black pocketbook, containing money, pen, eyeglasses, etc. Finder leave at 1029 First National Bank Building. Reward.

LOST—FROM 6114 JACKSON PARK-AV., 2D floor, south flat, male Yorkshire terrier; color gray; light tan head and feet, and left hind leg a trifle short. $25 reward if returned to above address and no questions asked. Phone H. P. 1304.

LOST—ON CLARK, ERIE, OR STATE-ST., SATurday evening, lady's hunting case watch, name in back. Return for reward to MAUD M. WINDSOR, 1207 Tacoma Bldg.

LOST—ON ROCK ISLAND SUBURBAN TRAIN Tuesday, small, black purse, containing money; reward for return to W. D. Bilcher, 9825 S. Wood-st., or 287 Michigan-av.

LOST—SMALL MEMORANDA BOOK, PHOenix uniform printed on cover; also I. C. R. employe's ticket. Suitable reward. Address F 213, Tribune.

LOST—GOLD WATCH, WITH DESIGN OF crown of nine points engraved, and initial colored. Finder will receive long gold metal chain with settings; reward. 1007 Masonic Temple.

LOST—$25 AND NO QUESTIONS FOR RETURN of purse taken from 6145 Groveland-av., Oct. 27. Dog delicate. Money better than dead dog.

LOST—MINK NECKPIECE IN BOSTON STORE. Finder will be rewarded and no questions asked. E. E. THATCHER, 4128 Prairie-av.

LOST—WEDNESDAY AFTERNOON, ON 34TH-st., between Vernon and Mo. Park-av., mink neck piece; suitable reward. Return to 166 East 34th-st.

PERSONAL.

PERSONAL—IF THE PARTY WHO INSERTED lost ad under key number C 90, Tribune, April 29, 1907, will communicate with D P 313, he will learn something to his advantage. Address D P 318, Tribune.

PERSONAL—SAVINGS BANK DEPOSITORS will learn of something greatly to their interest by addressing at once, E X 79, Tribune.

PERSONAL—THIS IS TO CERTIFY THAT I will not be responsible for any debts contracted by my family. FRANK H. MATTHEWS.

PERSONAL—WILL LADY OR GENTLEMAN loan what $100; good interest and security; no agents. Address E 406, Tribune.

PERSONAL—PARTY WISHING TO LOCATE Mrs. E. Ellis of 2340 Cal.-av. please address 535, Tribune.

PERSONAL—WILL LADY OR STRICTLY HONorable man loan lady in need $200? Good interest; security; no creditors. 1000, Tribune.

PERSONAL—FRANK: RETURN OR COMMUNIcate with your brother at once. Very important.

PERSONAL—BESSIE: OUR NEW ANNIVERsary. Loving greetings from your adoring NED.

BUSINESS PERSONALS.

EVENING CLASSES
MARINELLO SCHOOL.

For 10 days only PROF. FRANCOIS MARCEL of New York and Paris will give lessons in the famous new Marcel Wave, of which he is the inventor. At the evening classes of the MARINELLO SCHOOL, Manicuring, Hairdressing, Electrolysis, and Facial Massage are scientifically taught.

Graduates Guaranteed Positions.
CENTRAL 1317. 67 WASHINGTON-ST.

PERSONAL—SCHOOL OF HAIRDRESSING. We teach this lucrative profession in all branches. MARCEL WAVING, Manicuring, Facial Massage, Scalp Treatment, Shampooing, Chiropody, etc. Our system includes European methods. We have had ten years' experience teaching the profession in London, Eng. Graduates have first positions secured for graduates. No classes; individual instruction. Ours is the LEADING SCHOOL in the west. Education with us is a guarantee of proficiency.
163 State-st., Mentor Building.

TAPEWORM

In my method I never fail to remove with head, eliminating all nauseating drugs, and no starving; cost nothing to investigate, and you will be cured entirely. DR. RICE, 162 State-st.

PERSONAL—FOR WOMEN, TURKISH BATHS, massage, osteopathic, electrical, X-Ray, and light treatment given under directions of physician; patronize clean and uptown. Hours, 1 to 9 p. m. 611 Welle-st., near North-av. Tel. North 169, or Lincoln 2023.

PERSONAL — MRS. GERVAISE GRAHAM makes a specialty of teaching her method of facial and scalp treatment, electrolysis, manicuring, and hairdressing, and assists her pupils to find profitable positions. 1501 Michigan-av.

PERSONAL — WRINKLES, POCK MARKS, moles, and all facial blemishes permanently removed. ELIZABETH TOMKINS, Dyche Bldg., 65 Randolph-st., n. w. cor. State-st. Facial vibratory treatment, 50c.

PERSONAL—CORNS, 25C EACH.
Ingrowing nails and bunions; also treats MALFORMATION.
PROF. WM. EMANUEL, Chiropodist.
109 W. Madison-st. Central.

PERSONAL—SUPERFLUOUS HAIR. LADIES, try our five needle method. We remove 250 hairs per minute, five times as many as any operator using one needle. Booklet free. DR. SANCHEN OXYDONOR CO., 67 Wabash-av., Room 208, 14th floor Auditorium (theater entrance).

Dr. Pratt, Face Expert.

Wrinkles, Blemishes Removed; Features Perfected.
Chicago, 214 State-st. New York, 1122 Broadway.

PERSONAL—WE DO HIGH CLASS MERCHANT tailoring at popular prices and will open credit account to $100. Call and see us.
W. S. MILLS & CO.,
SUITE 914 to 918. 134 MONROE-ST.

PERSONAL—MAM LONG, HAVING JUST returned from Paris, Vienna, and London with latest methods of removing all facial blemishes. 449 Lake-st.—3d flat, north side.

PERSONAL—RACHEL HUGHES, DOGS EXTERminated from your premises under guaranteed contract. Call, write, or phone Harrison 6039. FRENCH BULL KENNELS & CO., 427 State-st.

PERSONAL—WRINKLES REMOVED 'ND IMperfect features corrected.
DR. SAUNDERS,
Face Specialist, 148 State-st.

PERSONAL — ALIMONDA INSTITUTE OF Electricity and Mechanotherapy, 344 Michigan-av., near 12th-st.; Swedish movements and massage, 4 hours, $5.

PERSONAL—SPECIAL THIS WEEK—12 ELECtric face or scalp treatment, $5; manicure, 25c; all branches taught; evening lessons. SELLE SIMADER, Room 1000, 67 Wabash.

PERSONAL — HOMEOPATHIC PRESCRIPtions often cure after everything else fails. Send description of your case. National Clinic, 535 Wells-st., Chicago.

PERSONAL—MME. GLADYS WARREN, 119 La Salle-st., Room 81—Massage, vibratory exercises, chiropody. Hours, 9-6. Phone Main 4861.

PERSONAL and positive DISEASES WITHout drugs or knife. Pastor Kneipp's Naturopathic Institute. 2011 Michigan-av.

PERSONAL—I SET 32 TEETH IN A DAY with two gold filled teeth; also filling. Bridge work $3.50. Boston Dental Co. 146 State-st.

PERSONAL — HAIRDRESSING HAIR MFG. facial, scalp treatment, manicuring, and electrolysis taught. Mme. Berry, Suite 1036, 92 State.

PERSONAL—DON'T HAVE THEM—BUGS, cockroaches, rats, mice etc.; extermination or no pay. ACME EXTERMINATING CO., 1 Madison-st.

PERSONAL—DR. CARTER, EYE AND EAR, NOSE AND THROAT. Consultation FREE. At 152 State-st. Phone Central 1258.

PERSONAL — MME. NORRELL, R. 53, 163 State-st.—Wrinkles, superfluous hair removed by electrolysis; manicure, scalp, and chiropody.

PERSONAL—MARCEL WAVE, ELECTROLYsis, facial, scalp treatments, manicuring taught. Mme. Quil Vive's methods. Francis, 301 Venetian bldg.

PERSONAL—MME. POLLETTE, 10, 182 STATE-st.—Superfluous hair, warts, moles permanently removed with electric needle; no pain; no scar.

PERSONAL—HAIR, MOLES, RED NOSE, PIMples, scars, etc., a specialty. Electrolysis, Dr. Hall, 31 Randolph. 382 Central Park-av., City.

PERSONAL—10 ELECTRIC FACE OR SCALP TREATMENTS, $5.—ENTIRE FORM MADE PERFECT. ROSE DAVIS, 104 E. MONROE-ST.

PERSONAL—WARD'S HAIR STAIN COLORS gray hair or beard in one application. Ask your druggist for it. 1103 Masonic Temple, Chicago.

PERSONAL—EMOLLIO IS HOUSEHOLD REMedy; cures cold in day and all bodily pains. Sold all druggists; 2 sizes, 25-50c.

PERSONAL—M. SACKS, TAILOR, LATE DEsigner with Rosenwald & Weil—Suits and overcoats to order, $20 to $30. 52 Sherman-st., Room 4.

PERSONAL — SUPERFLUOUS HAIR, MOLES, etc., destroyed forever by electric needle. MME. AUGUSTA KAUFMAN, 24 E. Monroe-st., R. 606.

PERSONAL—OXYDONOR CURES SICK; PEOple with oxygen. Booklet free. DR. SANCHEN OXYDONOR CO., 67 Wabash-av., Room 208.

PERSONAL—SCREENS FOR FREE NEED OUR shoes. Call or write for information.
M. E. PETERSON & CO., 154 5th-av., Chicago.

PERSONAL—WATCHES AND JEWELRY SOLD on easy terms. Send for catalogue Z, free.
GEO. W. SEXTON, R. 1311, 126 State-st.

PERSONAL—A. HEINZE, OSTEOPATHY, MASsage, electric vibration treatment for rheumatism and nervousness; sure cure. 230 N. Clark-st., Fl. B.

PERSONAL—MERIT CERTIFICATES ARE worth 100 cents on the dollar. The Merit Co., 40 River-st.

PERSONAL—SCIENTIFIC MASSAGE, SWEDish movements, vibratory exercises.
MRS. ANITA MILLER, 2027 Indiana-av.

PERSONAL—HOW ABOUT YOUR FEET? DR. Von Schill, expert in chiropody, ingrowing nails, and bunions, 148 State-st., 4th floor.

PERSONAL—MANICURING, CHIROPODY, AND massage; first class work. MRS. F. RHODES, 467 Madison-st., 3d floor. Phone Monroe 6306.

PERSONAL—DIAMONDS. JONES & DREYER, 209 Dearborn-st., third floor; fine goods, low prices, and easy terms. Ever hear Sam one knock?

PERSONAL—FAT FOLKS—
DON'T DO ANYTHING until you consult Dr. O. W. T. Snyder, 34 State-st. Booklet free. Write.

PERSONAL—MISS F. FOLSOM GIVES SCIentific massage. Swedish movement. 422 S. 47th-st. Phone Oakland 1897.

PERSONAL — MISS OLIVER, TURKISH AND Russian baths, shampooing, massage. 363 E. 30th, near Michigan-av. Hours, 9 to 9.

PERSONAL—MANUAL AND MECHANICAL massage and movement cure. Stockholm Institute, 182 State-st., 3d floor.

PERSONAL—GRADUATE MASSEUSE, TURKish and Russian baths also given. Tel. Douglas 3040. 3606 Prairie-av. Hours 9 a. m. to 9 p. m.

PERSONAL—PAULINE PALMER, CHIROPOdy. Office 268 E. 30th, nr. Michigan. Doug. 6462.

PERSONAL—MASSAGE AND CHIROPODY. 224 N. 43d-st., near Cottage Grove-av., Room 1.

PERSONAL—MISS WARD, EXPERT HAIRdresser, 66 Florimond-st., cor. Wells-st. Apt. B.

PERSONAL—MANICURING, HOURS: 10 A. M. to 5 P. M. Phone North 785.

PERSONAL—MANICURING AND MASSAGE. 409 E. Clark-st., first flat. Hrs. 10-5 p. m.

BUSINESS CHANCES.

THE LOFTIS SYSTEM
DIAMONDS
ON CREDIT

All that is necessary for you to do in order to get a high grade diamond or watch is to step into our store and select from our enormous stock the gem or piece of jewelry you desire, pay a small amount down, usually one-fifth of the price, take the article, wear and enjoy it while paying the balance in small amounts, either monthly or weekly, as suits your convenience. Payments made on a diamond are the same as putting money in a bank with the added advantage that it is much safer and pays a great deal better because of the annual increased value. Diamonds have increased about 20% in the past year and are still rising in value. They are indestructible, never wear out or become second hand property. Put your money in a diamond and your money will always be safe. Bank failures and money panics like the present one will never affect you.

We Accept Checks and Clearing House Certificates as Cash.

YOU ASSUME NO RISK when dealing with us, because we give a written guarantee of value and quality with every purchase. Our business has over a million dollars behind it, and is backed by the highest bank and commercial ratings. You are fully protected, not only as regards the quality and value of the article purchased, but also during the entire time you are paying for the same. In the event of being compelled through sickness, accident, or loss of position to discontinue payments we do not, as is customary in the installment trade, demand the forfeit of the payments made and return of the goods—but we allow our customers to return the goods and to select any other goods to the full amount of the payments made. We do not ask or expect unreasonable or impossible things from our patrons. The Loftis system is not an installment system, but a Credit System, with all the courtesies and advantages of legitimate commercial credit.
Open daily until 6:30 p. m. Saturday until 9 p. m.

SECURE OUR BEAUTIFUL CATALOG CB, ONE THOUSAND ILLUSTRATIONS.

The Old Reliable.
Original Diamonds on Credit House.

LOFTIS BROS. & CO.,
Est. 1858.
Diamonds—Watches—Jewelry.
2d floor, Stewart Bldg., 92 to 98 State-st.
Opposite Marshall Field & Co.

ODD PIECE SALE.

Sample & Misfit Garments.

25% TO 50% OFF.

SOMETHING TO INTEREST EVERY MAN. Owing to the volume of our business and the liberal treatment which we accord to our customers who find fault or are not satisfied with our work or with the fitting of their garments, we receive a large number of garments back. In the course of a season we sometimes receive as much as many small clothing stores buy for their season's requirements. We are obliged to take a loss on these garments, and we do it gracefully and as quickly as possible.

We have just had returned by our branch stores all of their season's accumulation of misfits, errors, and returned garments of all descriptions. If we can fit you, we will sell you a $40.00 suit for $28.00; $30.00 suit for $20.00; a $25.00 suit for $15.00, and other garments at proportionate reductions. We have some of the best year's garments which we offer at about ½ of the value price, so you can see why we are anxious to turn them into money quickly. Style changes and they are worth only a fraction the following season.

These garments are brand new and we will guarantee them in perfect condition. Here is an opportunity to dress well at decidedly low prices. Call early and select before best patterns are taken.

Nicoll the Tailor,
CLARK AND ADAMS-STS.,
CHICAGO.

PERSONAL—VERNETA BEAUTY SHOP, CLEAN and sanitary; facial massage, hair dressing. 907-S Stewart Bldg., 92 State-st. Phone Cent. 6841.

CLOTHING, FURS, ETC.

OUR BRANCH STORES HAVE JUST RE-turned all their season's misfit and uncalled for garments; to move them quickly we will put them on bargain tables at $5 per suit; suits offered up to $25 or 1-3 of original selling price. Big bargains in odd garments.
NICOLL THE TAILOR, CLARK AND ADAMS.

$450 BEST ALASKAN SEALSKIN JACKET to order from 34 to 42 bust, for this month only, $325; guaranteed the best workmanship and best skins; old sealskins remodeled and made like new. P. FRENKEL, 95 E. Washington-st., formerly with Chas. Stevens & Bros.

MERCHANT TAILORING AND FINE READY-to-wear clothing sold on credit; $10 down, $1 week. HERBERT 41 E. Van Buren-st., between State-st. and Wabash-av.

$30 BUYS WINTER AND SPRING OVERCOAT full dress suit, and tuxedo coat, one lightweight suit, 5 pairs trousers, iron bed, spring, and mattress. Inquire 210 State-st., 3d floor.

TUXEDO

AUTOMOBILES.

TO RENT—

ON EVANSTON-AV., AT WILSON-AV. TERMINAL STATION, a building especially built and equipped for a modern garage. Will be completed and ready for occupancy on or before January 1, 1908.

One of the best locations in Chicago for the establishment of a garage and automobile business in all its branches.

For particulars call or address

HENRY FRANKFURTER,
Suite 1133, 108 La Salle-st.
Tel. Main 4665.

Automobiles for Hire
BY THE HOUR.

We have the largest automobile livery in the world; twenty-five cars; highest grade machines; Thomas Flyer. Always open, night and day.
PRICES REASONABLE.

COEY AUTO LIVERY CO.,
1424 Michigan-av. 1710-18 Indiana-av.
Calumet 1042. Private exchange all departments.

BUICK MOTOR COMPANY
Is showing and demonstrating some splendid bargains in slightly used two and four cylinder cars, all guaranteed in first class condition. Reasonable offers accepted on a Pope Toledo touring car and two Auto-Cars, also in fine shape for ready sale. 1452 Michigan-av. Phone Calumet 786.

LARGE LINE
GASOLINE AUTOS
And a few Whites taken in exchange for new cars.
THE WHITE COMPANY,
240 Michigan-av., near Harrison.

STORAGE, OAKLAND 1632.
GARAGE,
AUTO SUPPLIES
Automobiles bought and sold.
Largest auto establishment on South Side.
43d Street Automobile Company,
158 E. 43d-st.

A BARGAIN—ONE OF THE FINEST AUTOMobiles in Chicago; limousine top (Kimball); good as new; original cost over $6,000; price $3,500; will exchange for equity. Address F 297, Tribune.

FOR SALE—A 1907 OLDSMOBILE IN PERFECT condition, equipped with top, glass front, Jones speedometer, shock absorbers, Prestolite tank, extra outer and inner tubes; cost $3 200; will sell for $2,000 spot cash. JOHN GARTSIDE, 542 Tribune Bldg.

WHITE STEAM CAR, '07 MODEL, 30 H. P., RUNabout, leather victoria, top, luggage carrier, lamps, glass front, speedometer; tire irons; car in first class condition.
WEBB JAY MOTOR CO.,
2335 STATE-ST.

FOR SALE—WE HAVE FOR SALE SEVERAL used WINTON cars that have been thoroughly overhauled ranging in price from $700 to $1,500; cars are guaranteed to be in first class condition.
MITCHELL AUTOMOBILE CO.,
1466 Michigan-av.

SEE US FOR
Used White Steam Cars
WEBB JAY MOTOR CO.,
2335 STATE-ST.

WE ARE MAKING SPECIAL OFFER ON AUtomobile robes and tops; folding glass fronts. PARSONS AUTO AND BUGGY TOP CO., 70 W. Jackson-blvd. Phone Harr. 5468.

FOR SALE—4 USED WOODS ELECTRICS, which are in splendid condition, at lowest prices market has seen; can see cars at 1408 Michigan-av. Phone Cal. 1643.

WINTER STORAGE—STEAM HEAT; GARfield Park; open day and night. Overhauling and repairing. Open day and night. Machine called for and delivered.

FOR SALE—AUTOCAR TOURING CAR, 4 CYLinder motor, 5 passenger, side entrance, top and complete lamp equipment; in perfect condition; price $900. Fredberg Motor Car Co., 1238 Michigan-av.

FOR SALE—20 H. P. POPE TOLEDO TOURING car, new coil storage batteries and wiring, complete. Apply Viking Battery Garage, in rear Michigan-av. and 23d-st.

WE MAKE PORTABLE GARAGES ALL STYLES and sizes.
CHICAGO PORTABLE HOUSE CO.
Tel. Yards 1870. 4726 Shields-av.

FOR SALE — 1907 COLUMBIA ELECTRIC Brougham, used only for demonstrating purposes, has run first week; fine condition. ELECTRIC VEHICLE CO., 1332 Michigan-av.

FOR SALE—FIAT 40, 1907 MODEL, ARRIVED from Europe (two weeks ago; must sell; best offer takes car; other chassis or as touring car. Address D 94, Tribune.

USED CARS CHEAP—
in price only. All are good; most are guaranteed the same as a new car.
ORLANDO F. WEBER CO., 1324 Michigan-av.

CLEARANCE SALE—100 USED AUTOMOBILES —Must be sold at once; no reasonable offer refused. Full list and prices mailed. STOCK & SALE.
JAS. E. PLEW, 240 Michigan-av.

TWO AGENCIES AND THOSE TWO THE BEST —"NATIONAL" AND "JACKSON."
RALPH H. POTTS, 1415 MICHIGAN-AV

FOR SALE—1907 COLUMBIA, 2 CYLINDERS, with top and full equipment; good as new; $550.
FARRINGTON, 1334 Michigan-av.

CALL AND INSPECT OUR LINE OF ELECtrics. WOODS MOTOR VEHICLE CO.,
1408 Michigan-av., Chicago.

WE BUY, SELL, EXCHANGE, AND REPAIR new and second hand automobile lamps. ALLEN & METZGER, 568 Wabash-av.

STANLEY STEAMER, CAN YOU BEAT IT?
WEBB JAY MOTOR CO.,
2335 STATE-ST. CHICAGO.

AUTO TIRES, REPAIRED; GUARANTEED. MODEL VULCANIZING CO.,
1347 MICHIGAN-AV.

2D HAND AUTOS—GUARANTEED. LIKE NEW Send for our illustrated catalogue. Calumet 1852.
SYBERG AUTO WORKS, 2437-39 Michigan-av.

CLEVELAND MOTOR CAR CO.,
CHICAGO BRANCH,
1470 MICHIGAN-AV.
CALUMET 844.

MAKE ME AN OFFER ON MY 4 CYLINDER Franklin touring car. Call up Monroe 2831 for information.

WANTED—HIGH GRADE ELECTRIC AUTOmobile in good order for cash; describe fully, with price. Address C 364, Tribune.

PENNANT MOTOR CO., LIMITED
1449 MICHIGAN-AV.
Bargains in White Steamers and Northerns.

GUARANTEED HIGH GRADE AUTOMOBILES in exchange for city real estate. Address H 39, Tribune.

EXCELLENT BARGAIN IN A 1907 WINTON touring car; used very little; in fine condition. Address F 350, Wall Paper Trade Journal.

WANTED—CASH OFFER ON ANY OF OUR 2D hand automobiles; no reasonable offers refused. Phone Kedzie 1876. 2279 Washington-blvd.

FOR SALE—AUTOCAR, RUNABOUT, $200; touring car, $400. CLARK, 1046 Washington-bd.

WANTED—PAYING AUTO STATION. PHONE Drexel 9463. Address D 301, Tribune.

WANTED—TO BUY—34X4 OUTED CASING. Second hand. Owner, 1117 E. Illinois.

WANTED—TO BUY, FOR CASH, HIGH GRADE automobile. Address F 150, Tribune.

AUCTION SALES.

PEREMPTORY AUCTION SALE—

DR. M. SCHERMAN'S
Valuable collection high class foreign and American

OIL PAINTINGS, WATER COLORS, RARE ENGRAVINGS, PRINTS, ETC.,

including fine examples of the work of the following distinguished artists of Europe and America:

P. Ream, A. D. Baecher,
Dixon, Paris. A. D. Cooper.
Bartoluzzi, F. M. Bigelow.
Rico, F. C. Jones.
Hoffman, Gaugengigle.
Pearce, Virginia, Belgium, Hammerstadt.
Sample, C. Peck.
Curran, John Doer.
Lewis, F. Lembach.
Bensell, C. Stobie.
Fred F. Schultz, Hy. Schonten.
Montgomery, C. Scherbing.
Miller, H. Dreyer, L. Hahn.
Lucy L. Field, G. Higgins.
Mary Louise, Carl Guthers.
Mary Louise, H. Chase.
Miss Linden, J. R. Keys.
Paul Ritter, Torgensen.
Hon. Senator, Rosenfield.
Mrs. Adams, G. H. Gay.
Mrs. C. Bromley, Ricardi.
Kellogg, Miss Cross.
Miss L. Stewart, Wickenden.
Miss Tozetti, R. Wiesse.
Miss Wiesse, Laurmar.
Miss M. Pebbles. M. St. John.

TO BE SOLD AT AUCTION
WEDNESDAY EVENING,
THURSDAY EVENING,
AT 8 O'CLOCK,
AT the
FOREIGN AND AMERICAN ART GALLERY,
185 Wabash-av.

WILLIAMS, BARKER & SEVERN CO.,
Auctioneers.

WILLIAMS, BARKER, SEVERN CO., 185-187 Wabash-av., general auctioneers. Sales at store every Wednesday and Saturday, 10 a. m. Furniture, carpets, gen. household goods. Tel. 2100 Central.

PATENTS—PATENT ATTORNEYS.

PATENTS — TRADE MARKS AND LABELS. Send for my free book, "How to Get Them." It is not something useful. Then have it patented before some one else does. There is money in practical inventions, whether large or small. Open Monday evening. Advice free.
JOSHUA R. H. POTTS, Lawyer,
80 Dearborn-st. Central 3590.
Chicago, Philadelphia, and Washington, D. C.

PROTECT YOUR IDEAS—MONEY IN SMALL inventions. Consultation free and strictly confidential. Open Monday evenings, 6:30 to 8:30.
MILO B. STEVENS & CO.,
368 Randolph-st., Chicago. Tel. Main 2309.
Main office, Washington, D. C. Established 1864.

PATENTS CAVEATS COPYRIGHTS TRADE-MARKS; book free. C. C. TILLMAN, 112 Clark-st.

TALKING MACHINES.

EDISON & HEALY VICTOR TALKING MACHINES and Edison phonographs are the most musical of the new records. Victor records, 35 cents and 75 cents. Edison gold moulded records, 35 cents. Easy monthly payments when preferred. Wabash and Adams-st.

ARTS AND ANTIQUES.

ANTIQUES AND CURIOS, CHIPPENDALE AND colonial furniture; also furniture designed and produced to order. F. VISCONTI, 2209 Michigan-av.

TO RENT—ROOMS—SOUTH.

TO RENT—MICHIGAN-BLVD. AND 13TH-ST., NEW SOUTHERN HOTEL, EUROPEAN.
Everything new and up to date. Electric light, hot and cold water in every room. Choice suites and rooms, $5, $6, $7, and $8 per week, with private bath, $10, $12, and $14 per week. Our popular price cafe for ladies and gentlemen is excellent. Telephone South 262. Easy walking distance.

TO RENT—4811 CALUMET-AV., 2D— BEAUTIfully furn. front parlor and front bedroom; steam heat. ELECTRIC LIGHT, PRIVATE BATH; 47TH "L" EXP., IND. CARS; AMERICAN FAMILY. PHONE.

TO RENT—HANDSOME FURN. ROOMS, ALL modern conveniences; elev. serv.; best transp. to all parts of city. Apt. 64, 3006 Michigan-av.

TO RENT—FINE LARGE, NICELY FURN. parlor and alcove, two beds if preferred; best bath and heat; all conveniences; 1 block to 57th-st. "L" station. Phone 8144 H. P.

TO RENT—231 E. 42D-ST., APT. 5—LARGE, well furn. room in fine mod. apart.; 1 blk. Kenwood "L" and surface.; nr. Drexel-blvd. Tel. Oakland 5026.

TO RENT—BEAUTIFUL ROOMS IN PRIVATE apartment for gentlemen; strictly modern; five minutes I. C. station, surface lines. 150 E. 47th-st., 2d flat west.

TO RENT—HOTEL ELMO, NEWLY AND ELEgantly equipped single rooms or suites; steam heat; hot and cold running water; walking distance; by the day or week. 2027 Michigan-av.

TO RENT — 4733 CALUMET-AV., 1ST., NICELY furnished front parlor, large and light; modern housekeeping privileges, reasonable. 47th "L" exp. and ind. cars.

TO RENT—600 W. 42D-ST., CORNER NORMAL, large alcove front room, also side front; steam heated; hot water; superior board; elevated [Parnell station] and Wabash R. R.; rates very reas.

TO RENT—FURNISHED ROOMS, 3600 MICHIgan-av., Flat 21, 3d floor, opposite Lake Hotel; steam heat; ideal location; private family. Phone Douglas 942.

TO RENT—FURN. SUITE OF 2 ROOMS SUITAble for 4 young men; hot and cold water; all conveniences; can be rented single. 2429 Michigan-av. Calumet 914.

TO RENT — 5126 INDIANA-AV., 3D, 2 NICELY furn. rooms also front parlor if desired; modern; 43d "L" exp. and ind. cars; breakfast if desired.

TO RENT—NEWLY FURN. LARGE FRONT room; running water, piano; reasonable. 2023 Indiana-av.

TO RENT—FURNISHED ROOM IN PRIVATE rooming house in loop; newly opened; reasonable. MRS M. WELLS, 41 La Salle-st.

TO RENT—4211 LAKE-AV., 3D—SUNNY FRT. rm. for 1 or 2; also smaller rm.; both choice; mod. apart.; board optional; ref.

TO RENT—VERY LARGE, ELEGANTLY FURnished room; running water; for two gentlemen; also extra table boarders. 2300 Calumet-av.

TO RENT—LARGE REAR PARLOR; PRIVATE LAVAtory; also front room; steam, electric; phone; tile bath; reasonable. 4439 Indiana-av., 2d apt.

TO RENT—4161 VINCENNES, 2D, LARGE SUNny fr. rm. and alcove; mod. conveniences. Suited for 2; rent reas. 43d and 47th "L" exp.; Kenwood "L."

TO RENT—SWELL APARTMENTS. FURNISHings, new, single or double; appointments; first class elevator service. 3101 Michigan-blvd., Flat E.

TO RENT—4000 GRAND-BLVD., FLAT 2—TWO newly furnished rooms, overlooking blvd.; suitable one or two gentlemen; modern conveniences.

TO RENT—TRAVELING MAN DESIRES TO share handsome room; L exp.; refs. 4147 Ellis-av., apt. 5.

TO RENT—6133 LEXINGTON-AV., WOODlawn, Flat E, large room, $2.50; blk. L and S. cars.

TO RENT—4058 CALUMET, 3D; SPLENDID cor. suite, mod. apart.; every convenience; priv. bath. Call evenings. Tel. Blue 5422. "L" exp.

TO RENT—4127 BERKELEY; LARGE WELL furn. frt. room.; mod.; bath; priv. residence; "L" exp. C.—43d. Tel. Blue 2513.

TO RENT—4642 INDIANA-AV., 2D, NICELY furnished suite of front rooms, suitable for two; steam heat, 47th "L" exp.; Ind. cars, phone.

TO RENT—5240 CALUMET-AV., LOVELY FURnished outside rooms; conveniences. Phone Drexel 5000. Gentlemen. WARREN.

TO RENT—3445 PRAIRIE-AV. LARGE FURnished room; private residence; running water; reasonable.

TO RENT—ELEGANTLY FURNISHED ROOMS, single or en suite; running water; Kenwood express; phone. 3014 Prairie-av.

TO RENT—4225 CALUMET-AV.—NICELY FURnished room; running water; private home; modern house.

TO RENT — 3928 LAKE-AV.—LARGE, WELL furn. rooms; brass bed; lavatory; all transp.

TO RENT—5744 MICHIGAN-AV., NICELY FURnished steam heated rooms.

TO RENT—2077 SO. PARK-AV. 2D FLAT—Front room, modern; breakfast. Doug 4179.

TO RENT—3511 INDIANA-AV. NICELY FURN. warm light rooms; large closet; running water.

TO RENT—4243 CALUMET-AV. 2D; LARGE sunny frt. rm., mod.; bath; steam; L exp.; reas.

TO RENT—4232 CALUMET, 2D; WELL FURN. rooms; steam, h. and c. water; L exp.; reas.

TO RENT—Kenwood corner, 4 ROOMS, BRIGHT corner rooms; Kenwood "L" exp. 4 blk. Blue 3726.

TO RENT—ELEGANT FURNISHED ROOM; NO other roomers. 554 E. 49th-st. ANDREWS.

TO RENT—3563 RHODES-AV., HEATED SLEEPing room; housekeeping privileges if desired.

TO RENT—3944 INDIANA-AV., 3D, ELEGANT frt. rm., bay window, with adj. rm., $8 and $5.

TO RENT—LADY WITH ELEGANT APTS. HAS one con. both; 3600 Wabash, Apt. 34. Cal. 3247.

TO RENT—FURNISHED ROOMS, 1 BLOCK TO car; cable; $8 and $10. 38 E. 35th-st., op. Ellis.

TO RENT—LIGHT, AIRY ROOM; MODERN. 1st flat. 4223 Vincennes-av.

TO RENT—LARGE AND SMALL ADJOINING front rooms; 2 blks. ex. 103 E. 58th-st. 3d.

TO RENT—FURN. 4 RM. FLAT; ALSO SUITE; steam, gas, phone. 2066 Vernon-av.

TO RENT—2713 INDIANA-AV.—LARGE FURN front room; running water; steam.

TO RENT—2713½ INDIANA-AV., FURN. FRONT room; running water; modern.

TO RENT—NICE WARM ROOM IN PRIVATE family; steam, etc. 2237 Cottage Grove-av., Fl. R.

TO RENT—ROOMS—WEST.

TO RENT—LARGE FRONT PARLOR AND alcove; also 2 others; gentlemen or couples employed; reasonable; hot running water. 687 Adams-st.

TO RENT—26 N. SACRAMENTO-BLVD., NEAR Lake-st. L sta., nicely fur. front suite [or single] steam heat, h. and c. water in rooms; fine bath; tel. Very desirable; reasonable.

TO RENT—FURN. AND STEAM HEATED ROOMS; gentlemen or couples; hskp. priv.; $2.50 to $4.50; phone West 1686. 706 Jackson-blvd., cor. Honore.

TO RENT—LARGE, WARM, OUTSIDE ROOM; for two gentlemen or man and wife; employed couples; comfortable, homelike. 720 Adams-st.

TO RENT—564 JACKSON-BLVD., WELL HEAT. 4, large front rooms; board optional; bath; nicely heated.

TO RENT—1248 WILCOX-AV., LARGE, PLEASant rooms; board optional; home cooking; well heated.

TO RENT—FURN. ROOM, STEAM HEAT, bath; $2.50; good transp. Flat B, 120 Warren-av.

TO RENT—3 LARGE ROOMS; HOT WATER; superior location; near Y. W. C. A. home; 10 min. to city. 57 S. Center-av.

TO RENT—BACK PARLOR SOUTH EXP.; large double bedroom; also hkpg. rooms; always very warm; suitable for man and wife. 3948 Washington-blvd.

TO RENT—2 SINGLE FURN. STEAM HEATED rooms; $2.50 and $8; modern bldg.; priv. fam.; gents only; phone. 1070 Jackson-blvd., 2d fl.

TO RENT—DOUBLE AND SINGLE ROOM; $2.50 and $3. 1 blk. to Oakley-blvd. car. 1003 Washington-blvd.

TO RENT—211 ASHLAND-BLVD., NEAR JACKson, front room and alcove; closet con'ting. bath.

TO RENT—FURN. ROOMS; SINGLE OR EN suite; hot water, gas, bath. 3948 Warren-av.

TO RENT—128 ASHLAND-BLVD., A LARGE, handsomely furnished front room; breakfast.

TO RENT—99 S. OAKLEY-BLVD. LARGE front room; hot water. West 2191. Lowe.

TO RENT—WARM FRONT ROOM, WITH PRIV. bath. Phone Seeley 3886. 338 Washington-blvd.

TO RENT — 3 LARGE ROOMS, PRIV. HOME; $3 a week; running water. 311 Park-av.

TO RENT—LARGE ROOM, WITH OR WITHout kitchen privilege. 502 W. Van Buren-st.

TO RENT—LARGE FRONT ROOM FOR TWO gents. Phone West 1649. 863 Washington-blvd.

TO RENT—748 JACKSON-BLVD., NICELY FURnished room for two; reasonable.

TO RENT—FRONT ROOM WITH ALCOVE FOR gentlemen; bath; $20 a month. 3230 Warren-av.

TO RENT—200 PARK-AV. SINGLE ROOM, $2; use of priv. fam.; near L sta.

TO RENT—FINE WARM ROOM WITH PRIVATE family; modern home. 674 Adams-st.

TO RENT—2 ROOMS, $3 EACH; STEAM, HOT water. 1552 Madison-st. 1st flat.

TO RENT—ROOMS—NORTH.

TO RENT — ELEGANT FRONT PARLOR IN new flat; steam heat, electric and gas, convenient to car; elevated; for single gentleman; no other roomers; no children in family. Call or address KIEFER, 1490 N. Clark-st.

TO RENT—2124 CLARENDON-AV., A BRIGHT front room with alcove, suitable for gentleman; also single room; mod. con.; good transp. Phone Irving 3261.

TO RENT—485 DEARBORN-AV.—ELEGANTLY furn. second story front room, with alcove; also one single room; all modern improvements; board optional; best location in city.

TO RENT—ELEGANT FRONT PARLOR; NEW flat; steam, electricity, gas, near car and L; for gentleman. No children in family.
KIEFER, 1490 N. Clark-st.

TO RENT—1244 SHERIDAN-RD., 1ST APT., large, beautifully furnished rooms, refined people, congenial, comfortable homes; 1 block from Lincoln ex.; references.

TO RENT — A NICELY FURNISHED, LARGE front room, with alcove; suitable for 2 gentlemen; private family; phone; all conv. 504 Dearborn-av.

TO RENT—460 DEARBORN-AV., DOUBLE AND single rooms for gentlemen only; all conveniences; tel. 2481.

TO RENT—150 E. STATE-ST., $2.50 TO $5 PER week, nicely furnished clean outside rooms; hot water, steam heat, bath; walking distance.

TO RENT—273 BELDEN-AV., ELEGANT rooms; steam heat; phone; board optional; ex. trans.

TO RENT—ROOM TO GENTLEMAN; PRIVATE family; near Wilson-av. express. Phone Edgewater 6906.

TO RENT—NICELY FURNISHED DOUBLE and single rooms; sunshine, steam; new building; elegant furniture. GALEY, 224 Cass-st.

TO RENT—FINELY FURNISHED, STEAM heated room; home of every modern convenience; terms reasonable. 423 E. Erie-st., e. of blvd.

TO RENT—2 LARGE CONNECTING PARLORS for 1; gentlemen preferred; steam heat; electric lighting. H6, 308 N. State.

TO RENT—460 DEARBORN-AV., SUNNY SINgle rooms; every convenience. Tel. North 4606.

TO RENT—438 N. STATE-ST., WELL HEATED double room, suitable for 3; in private home.

TO RENT—508 LA SALLE-AV., DESIRABLE kitchen privileges; also single room; steam.

TO RENT—PLEASANT FRONT ROOM; STEAM heat; all conveniences. 288 Winthrop-av., 2d apt.

TO RENT—513 LA SALLE-AV., ELEGANTLY heated front room; finest location.

TO RENT—FURNISHED ROOMS, STEAM; $2 up. 217 Schiller-st., 1st floor.

TO RENT—ROOMS—NORTH.

The Wintersett,
320 WINTHROP-AV.

Attractively furnished.
2 ROOM SUITE, PRIVATE BATH.
3 ROOM SUITE, PRIVATE BATH.
Also single rooms.
All modern conveniences.

This makes an excellent home for gentlemen; located in the prettiest part of Sheridan Park. Hot water always. Short walk to Wilson express N. W. L. Also C., M. & St. Paul and Evanston electric cars.

TO RENT—404 LA SALLE-AV., BY OWNER 2 beautifully furnished rooms; hardwood floors; Wilton rugs, brass beds, hair mattresses, Morris chairs; running water, steam heat; plenty of hot water at all hours; all modern conveniences; first class in every particular; references required. Phone North 3622.

TO RENT—YOUNG LADY EMPLOYED, WHO will appreciate a good home, can find a large, light, cozily furn. front room, with all modern conveniences, in a private family; snap for congenial party; Sheridan express. Lake View 2139. Address E B 421, Tribune.

TO RENT—PLEASANT ROOM IN ATTRACTIVE North Side flat; steam heat; good transportation; reasonable. Addison-av. station on N. W. E. SWANDER, 1225 Sheffield, or phone Lake View 4254.

TO RENT—FURN. FRONT PARLOR FOR ONE or two gentlemen; steam heat, running hot water; walking distance. 204 E. Superior-st.

TO RENT—ROOMS—MISCELLANEOUS.

TO RENT—STENOGRAPHER CAN PAY ROOM rent by doing typewriting evenings; nice home; pleasant work. Address F 171, Tribune.

TO RENT—HOUSEKEEPING ROOMS.

South Side.

TO RENT — FURNISHED HOUSEKEEPING rooms; single, or 2 and 3; gas range, steam, bath; suit ladies employed; $2.50 up. 226 E. 63d-st.

TO RENT—LADY HAVING FINE 8 RM. APT. will rent 3 frt. rms. with priv. entrance, well furn. hkpg. or board. 4117 Vincennes-av., 2d apt.

TO RENT—3646 LAKE-AV. TWO CONNECTING rooms complete for housekeeping; hot and cold running water; phone, laundry privileges.

TO RENT—2932 LAKE PARK-AV., CLEAN AND well heated front h. k. suite; $20 mo.

TO RENT—2340 PRAIRIE-AV.—HANDSOMELY furnished front room; single or h. k.

West Side.

TO RENT — 431 WASHINGTON-BLVD.—COOL, desirable, nicely furn., complete hskp. rooms, including laundry, cooking gas, ice, bath, janitor; $6 to $8; phone; walking distance; no signs; children.

TO RENT—SUITE OF ROOMS FOR LIGHT housekeeping; furnished or unfurnished. 1 Home-st.

TO RENT—2 ROOMS FOR LIGHT HOUSEKEEPing; private family. 1246 Monroe-st.

North Side.

TO RENT — 2 OR 3 WARM HOUSEKEEPING rooms; other rooms: reasonable. 3235 Indiana.

WANTED—ROOMS.

WANTED—TO RENT—REFINED GENTLEMAN and wife want sunny, comfortably furnished suite, with or without board, preferably in high class Catholic family, vicinity 43d-st. "L" sta.; state full particulars. Address H C 323, Tribune.

WANTED—TO RENT—BY ELDERLY LADY, 2 pleasant unfurnished rooms for light housekeeping; between Belmont and Devon-avs.; permanent. Address C. L. H., 1310 Wilson-av.

WANTED—TO RENT—LARGE OUTSIDE ROOM with breakfast; must be clean, well furnished, in private family, near Illinois Central, by young lady employed. Address D 70, Tribune.

WANTED—TO RENT—4348 GREENWOOD-AV., 1st flat—Exceptionally fine front and back parlor; phone; elevated, I. C.; moderate.

WANTED—TO RENT—ROOM IN EXCHANGE for French instruction. Address F 168, Tribune.

BOARD AND LODGING—SOUTH.

152 E. 36TH-ST.—CONGENIAL HOME TO BUSIness people; 3 and 4 single or connecting rooms; terms reasonable; ball and billiard rooms; all outside rooms; newly decorated; steam heat; conv. to I. C. and Cottage Grove cars. Phone Doug. 1440.

135 E. 47TH-ST. TO RENT—LARGE, LIGHT, sunny, well furnished room, with best of home cooking, in detached house, suitable for 2; use of piano and parlor; 5 c. exp., Ind. car. Phone Drexel 1996.

THE MONTICELLO — 4569-71 OAKENWALD-av.—Finest location in the city; beautiful rooms, single or en suite, overlooking the lake; excellent meals; 1 blk. I. C. 47th-st. station.

4462 BERKELEY-AV.—CULTURED PARTIES—I have refined private home; nicely furnished rooms, 2nd floor; excellent board; 1 blk. I. C. 43d, 47th, and Kenwood "L" exp. Oak. 792. Refs.

3424 RHODES-AV.—ELEGANT ALCOVE, CLOSes, hot water, side rooms; detached house, large grounds; block from 2 lines; excellent table; ideal home. Phone Douglas 1864.

YOUNG COUPLE HAS NICELY FURNISHED, steam heated room and board for young lady or gentleman employed; home comforts. Phone Hyde Park 4781.

4718 MADISON-AV. — NEWLY FURNISHED rooms; suite or single; finest board; fine trans.; I. C., 47th and Indiana car.

57 E. 38TH-ST.—LARGE FRONT ROOM, 2D floor; ½ blk. I. C.; excellent table; moderate; other rooms also.

4543 RHODES-AV.—HANDSOMELY FURNISHed front rooms, with board; steam heat; $6 per week and up; phone and I. C.

3253 S. PARK-BLVD.—BEAUTIFUL, BRIGHT; steam heated rooms; home; low rate; apply to refined family; choice locality; references.

4622 INDIANA-AV., 2D FLAT—NICE LARGE room, suitable for two; elegant board; private family.

4330 LAKE-AV., APT. 1—LARGE FRONT ROOM, suitable for 2; steam heat; east front; best trans. I. C., L exp., 43d electric.

1801 MICHIGAN-AV.—BEAUTIFUL LARGE rooms for refined people; private bath, steam heat, elevator; walking distance.

6 E. 31ST-ST.—ATTRACTIVE SUITE; NEWLY papered; single rooms; $20 up; with private bath, for 2, $16 up; 10 minutes from city; L. C. suburban and express. Phone Hyde Park 192.

5716 WASHINGTON-AV., PHONE 1833 H. P.— Steam heated rooms; bright, sunny; choice neighborhood; 12 min. to city.

4050 INDIANA-AV., FLAT 4—COZY, WELL furnished, small room, and board, for young man; private family; one block Indiana "L."

36 GROVELAND PARK—INDEED A NEW MANagement, rooms, with or without bath; best of board; I. C. and Cottage Grove trans; phone.

4409 GREENWOOD-AV.—NICELY FURNISHED front room; good board; 1 blk. I. C. Cent., Kenwood L. 43d elec. GRAY, 3824. Apt. O.

5616 MONROE-AV.—BOARD; LARGE FRONT room, with running water, to couple without children; I. C. exp. Phone Hyde Park 4781.

5613 LAKE-AV.—HANDSOME 3 R. SUITE, PRIvate bath, full toilet; also single; excellent board; no finer; I. C. Douglas 2378.

4329 PRAIRIE-AV.—PRIVATE HOME, LARGE front room and board; running water; steam heat; L express, surface lines.

DESIRABLE ROOM WITH BOARD FOR 1 OR 2 people employed; steam heat; bath; reasonable; 1 blk. I. C. 43d L. 2 blk. L. Tel. Blue 4889.

2259 CALUMET-AV.—CORNER, SINGLE AND double rooms with or without board; running water; steam heat; reasonable.

5001 INDIANA-AV.—LARGE FRONT ROOMS for two; lavatory, steam heat; excellent meals; L exp. Ind. cars; house; piano, phone.

4060 INDIANA-AV. 1ST—BEHNDID, WELL furn. room; first class mod. apt.; party employed; priv. family; "L" exp., surface lines.

3018 LAKE-AV. COR. OAKWOOD-BLVD.—So. front suite, priv. bath, also single; best table; reasonable; I. C. 1 blk. Douglas 3926.

3948 INDIANA-AV., 1ST—2 ELEGANT ROOMS in first class mod. apartment; "L" exp.

4008 DREXEL-BLVD.—2 LARGE FRT. RMS., well furn., with board; $5.50 up; "L" exp., I. C.

4329 GREENWOOD-AV.—SPLENDID FRT. RM., large and sunny; board optional; "L" exp., I. C.

3787 ELLIS-AV. — ELEGANTLY FURNISHED rooms, first class home table; modern; I. C.

2032 MICHIGAN-AV.—LARGE AND SINGLE; steam heated rooms; excellent table; references; permanent and transient guests. Douglas 8070.

4100 MICHIGAN-AV.—SINGLE AND DOUBLE rooms with board; steam. Douglas 8070.

5110 WASHINGTON-AV.—FRONT ROOMS, EN suite, with first class board; 2d floor.

4568 OAKENWALD-AV.—LARGE SUNNY RM.; h. and c. water; in mod. res.; L exp.; I. C.; reas.

3915 PRAIRIE-AV.—LARGE, LIGHT WELL furn. rooms with best board; best trans.; L exp.

1840 W. 13TH-ST.—ROOMS, $2 AND UPWARDS; with board, $5; steam; elevator; ref.

4339 CALUMET-AV.—LARGE FRONT ROOM, $4; one single room; mod.; 2 ex. "L" exp.

263 E. 53D-ST.—ROOMS WITH BOARD; BEST residence location in the city, with all modern appliances, hot water heat, finished throughout in hardwood, and in first class condition.
D. G. HAMILTON or F. W. WILDE,
Room 1101, 100 Washington-st.
Telephone 1587 Central.

TO RENT—NO. 2223 CALUMET-AV., ATTRACtive modern house, 9 rooms, low rent. Apply to WM. H. WHITE, or E. GETCHELL, 204 Dearborn-st. Phone Central 4344.

TO RENT—COZY 6 ROOM COTTAGE AND 50 ft. cor. lot, 6700 Lafayette-av.; best transportation; $25. R. 1124, 119 Monroe.

TO RENT—3405 WABASH-AV., 10 ROOM STONE front house; good condition; furniture for sale. JOHN C. McCORD, 185 Dearborn-st.

TO RENT—HOUSES—WEST.

TO RENT—NEW 8 ROOM MODERN BRICK residence on Northwest Side; oak finish, hardwood floors, stove heat; good neighborhood; rent $25.
C. T. A. ANDERSON, 601, 167 Dearborn-st.

TO RENT—HOUSES—NORTH.

TO RENT—497 FULLERTON-AV., 10 ROOM house; furnace heat; immediate possession. Also 14 Chalmers-pl., three story, 12 rooms, two baths.
OGDEN SHELDON & CO.
24 Clark-st.

TO RENT—1417 LELAND-AV., STONE FRONT residence, 9 rooms, furnace heat, oak, good order, $75. Gary-pl., near Evanston-av., 8 room brick house, furnace, first class order, $35.
REGELIN, JENSON & CO., 1295 Sheridan-rd.

TO RENT—12 ROOM HOUSE; STEAM HEAT; $35. Ontario-st. Tel. Main 2527. THOMAS, R. S. 151 Washington-st. Office hours, 9 to 12.

TO RENT—440 LA SALLE-AV., STONE FRONT res., 14 rooms, furn.; steam. Phone Black 414.

TO RENT—FURNISHED HOUSES.

TO RENT—FOR WINTER, COMPLETELY FURnished residence, containing 12 rooms and 2 baths; North Side near Lake Shore Drive; immediate possession if desired. Address F 215, Tribune.

TO RENT—A WELL FURNISHED 8 ROOM house until May 1st; very reasonable; possession at once. Call Wednesday, 27 E. 46th-st., between Ellis and Drexel.

TO RENT — FURNISHED 7 ROOM HOUSE, with janitor service, Ravenswood. Apply 1004 Plymouth Bldg. Telephone Harrison 2960.

TO RENT—FURNISHED HOUSE, NORTH SIDE, east of Wilson-av. station. Address C W 430, Tribune.

TO RENT—10 ROOM HOUSE; 2 BATHS; STEAM heat; well and completely furn.; best trans.; I. C., Kenwood "L"; reasonable rent. 4064 Ellis-av.

TO RENT—4008 ELLIS-AV., FURNISHED TEN room house or half; reasonable.

BOARD AND LODGING—NORTH.

ARE YOU GOING TO BOARD THIS WINTER?

Let us make you at home at

THE SHENANDOAH.

Sunnyside, Kenmore, and Evanston-avs., opposite Wilson-av. N. W. "L" station. Tel. Edgewater 1237.

THE ALCAZAR INN.
*Windsor and Hazel-avs., one block east of Sheridan-road and south of Wilson-av. Tel. Edgewater 1082.

Select family homes in the finest residential section of Chicago.

Single rooms.
Suites for small families.
All modern conveniences.
Reasonable rates.

Rapid transportation by N. W. "L" St. Paul suburban trains, and trolley lines.

BOARD AND LODGING—HOTELS.

The La Strain
3535 ELLIS-AV.

AMERICAN PLAN.
Cozy RESIDENTIAL HOTEL for the man and wife who do not want the cares and expenses of housekeeping.
ROOMS SINGLE OR EN SUITE
overlooking Lake Michigan. ELECTRIC LIGHT, STEAM HEAT, ELEVATOR.
HOME COOKING. RATES MODERATE.
Special inducements to permanent families.
1 BLOCK 36TH-ST. C. STATION and COTTAGE GROVE CARS. 10 MINUTES TO CENTER OF CHICAGO. REFERENCES.
JOHN O'DONNELL, Prop. Douglas 994.

The Arcola
3800 LAKE-AV.
NOT LIKE A HOTEL.

Furnished like a home, for refined adults of quiet tastes; rooms, single or en suite, with and without private bath, but all with hot and cold running water; fine accommodations for business people; transportation, I. C. and electric; the Arcola dining room retains its well earned reputation for supremacy in catering; rates moderate; references required.
HARRY G. CLARKE, Mgr.

THE VENDOME,
621 AND MONROE-AV.
UNDER NEW MANAGEMENT. Newly equipped. 400 ROOMS, SINGLE OR EN SUITE.
$2.50 PER DAY AND UP.
CUISINE UNEXCELLED.
HIGHEST CLASS FAMILY APARTMENT HOTEL IN CITY, attractively located, overlooking Jackson Park, Midway plaisance, Lake Michigan, and the Chicago University buildings and grounds.
The GRANDEST HOTEL CORRIDOR, PARLOR, and DINING ROOMS in the city; private banquet rooms, billiards, and bowling.
Transportation, 15 MINUTES TO CENTER OF CHICAGO; Illinois Central, elevated, and surface electric lines one and two blocks from hotel.
W. S. SAITER, Proprietor

Hotel Luzerne
NORTH CLARK AND CENTER-STS.,
OPPOSITE MAIN ENTRANCE LINCOLN PARK.
Without exception best family hotel in city. Beautifully furnished rooms, single or en suite. Transient rates, $2, $2.50, $3 per day. Permanent rates, $12 to $17 per week. 20 minutes to center of Chicago. Three street car lines pass the door. Telephone Lincoln 587.
C. F. WELSHANS, Prop.

THE NETHERLAND HOTEL.
2124-26 MICHIGAN-AV.
UNDER NEW MANAGEMENT.
125 outside rooms; single or en suite, with bath; rates 75c per day; $3 per week up; ideal location; easy walking distance; reasonable rates. Inspection invited. Phones, Calumet 2534,

REAL ESTATE—CITY.

FOR SALE—BUSINESS CORNER. PRICE $56,000. RENTALS $6,000 YEAR. OPERATING EXPENSES and TAXES $1,500 YR. ONE OF THE MOST VALUABLE CORNERS IN HYDE PARK [2 SEC. LINES]. Improved with new modern building, stores and offices. Pressed brick, terra cotta, and steel construction. Corner store leased to responsible tenant for 5 years for $12,000 for term. Thoroughly first class property, constantly increasing in value. The safest and best investment in the city.
W. K. YOUNG & BRO., 204 Dearborn-st.

FOR SALE—185X115 FEET VACANT ON VAN Buren-st., near Western-av.; rice for store, flats, or church; 33 foot street in rear; $36 per foot; will furnish money to build.

FOR SALE—OR EXCHANGE—$4,000 EQUITY IN rents, stock, incumb. $4,000. Want residence on North or West Side.

FOR SALE—OR EXCHANGE—2 LOTS ON OGden-av., near Albany-av.; $1,500 each.

Albert Wahl,
1113 Chamber of Commerce.

FOR SALE—REAL ESTATE CONTINUES TO advance. Now is the time to buy. Drop a postal for our new booklet, containing full descriptions of many attractive bargains in improved and vacant. FRED'K H. BARTLETT & CO.
100 Washington-st.

FOR SALE—3 FLATS BRICK, STOVE HEAT, ON Langley-av., near 47th-st.; rents $540 year; price $5,000; easy terms.
E. A. CUMMINGS & CO.,
108 Dearborn-st.

FOR SALE—3 FLAT BARGAIN.
Modern, 7-8-8 rooms, stone front; oak finish, 30 ft. lot. Must leave city and will sell cheap. Terms if desired. Well located. Address J W 584, Tribune.

FOR SALE—18T CLASS 8 STORY STONE FRONT bldg. for year lease; inside loop; big chance for corporation to save rent; investigate.
TROTTER & KIMBALL, 145 La Salle-st.

FOR SALE — MILWAUKEE-AV., DOUBLE $18,000, it nets 12%. BEOELIN, JENSON & CO., 105 Washington-st.

FOR SALE—BARGAINS. CHICAGO ACRES: $165 acre. Michigan-av. lots only $12 ft.; plenty of money soon. NELSON THOMASSON, 55 Dearborn; FOR SALE—FOR HOME PROPERTY OR FINE A. BOURNIQUE & CO., 1st Nat. Bank Bldg. finest streets and boulevards call on EUGENE

REAL ESTATE—SOUTH SIDE.

MUST SELL

THIS BEAUTIFUL BUILDING AT ONCE!
—6826 SOUTH PRAIRIE-AV.
FIVE AND SIX FLAT BUILDING.
UPPER FLAT VACANT FOR NEW OWNER.

Separate steam heating plant for each flat; combination gas fixtures; hot water apparatus; all rooms tinted; electric wiring throughout; storephone and laundry rooms, open nickel plumbing, screens, shades, and complete in every detail; convenient to Lake Shore cars; within 10 minutes' service to city; electric car lines plentiful. TRANSPORTATION UNSURPASSED.

WE OFFER THIS EXTRAORDINARY, BEAUTIFULLY CONSTRUCTED BUILDING AT AN AWFUL SACRIFICE IN ORDER TO CLOSE IMMEDIATE SALE.

TERMS TO SUIT.
MADLUNG & EIDMANN,
Suite 401-402, 138 Washington-st.

Branch office—Cor. 69th and Lafayette.

FOR SALE—SPECIAL BARGAINS.
35th and Wabash-av., new stone front 6 apartment building, 7, 8, and 9 rooms; steam heat; hardwood trim, porcelain bath, new hot water heater; price $9,000
35th and Dearborn-sts., two story flat building, 6 and 4 r.; price 1,650
5 room cottage, 40th and ——worth-av.; Al condition; price 1,800
47th and Wabash, 8 story stone front, 8, 9 and 9 rooms, with 4 story frame, 6 and 6 rooms; price 5,000
34th and Jackson-av., 2 story stone front, steam heat, 6 and 9 rooms, and 6 room cottage 3,000
42d and Langley-av., 3 flat brick building, 3, 3, and 4 rooms and bath; rent $480; price. 3,500
35th and Forest-av., 10 room stone front residence; hot water heat; 2 story barn in rear; price 5,000
46th and Wabash-av., 2 story pressed brick front, 5 and 6 rooms; price 5,500
38th and Adams-av., 14 room pressed brick residence; must be sold this week; easy terms; make offer.
NEIGHBORS, MERRIWEATHER & CO.,
4916 State-st.

Home Seekers!

FOR SALE—7641 AND 7643 EGGLESTON-AV. These beautiful new pressed brick flat homes containing large parlor, dining room, kitchen and reception hall on one, and
3 large bedrooms with clothes closets and bathroom on second floor. Trimmed in oak and elegantly decorated. Furnace heat. Cement floor in basement. Screens, shades, gas fixtures.
Up to date in every respect.
No better transportation facilities in the city. Neighborhood very fine.
Come and inspect them at any time.
Terms to suit.
Two flat bldg., 6040 Wentworth-av., only $8,500. Bargains in Normal and Hamilton Park flat homes.

ROBERT E. BARBEE,
69TH-ST. AND WENTWORTH-AV.
PHONE 667 WENTWORTH.

FOR SALE—
2 flat bldg., Michigan-av., near 62d-st.; steam heat; oak finish throughout; incumbrance, $5,000; rents, $900; equity ..... $ 2,250
4 flats, Monroe-av., near 54th-av.; 3 and 4 rooms; steam heat; nonresident owner; will sell for $6,500; equity, great 3,500
2 flat, Prairie-av., near 43d; 7 and 8 rooms; $4,000; price 3,500
24 apartment bldg., cor., near Washington and Lake-sts.; rents $1,932; no heat; at price of $9,000; it nets 12% 7,750
REGELIN, JENSON & CO., 105 Washington-st.

FOR SALE—BARGAINS. CHICAGO ACRES: $165 acre. Michigan-av. lots only $12 ft.; plenty of money soon. NELSON THOMASSON, 55 Dearborn; FOR SALE—FOR HOME PROPERTY OR FINE finest streets and boulevards call on EUGENE A. BOURNIQUE & CO., 1st Nat. Bank Bldg.

REAL ESTATE—SOUTH SIDE.

FOR SALE—DECIDED SWAP BARGAINS.
Owners must have money now.
Residence, brick, 8 rooms, bath, furnace heat; easy; 37th and Vincennes; rental over $400; price $3,500.
3 flats, stone f., 7, 8, and 8 rooms; steam, etc.; fine; nr. 31st and Prairie-av.; rental over $1,200; price 10,000
3 flats, brick, 4, 5, and 6 rooms and base.; stove heat; nr. 37th and Wabash-av.; rental over $600; price 6,000
2 flats, brick, 6 and 6 rooms and bath; furnace heat; nr. 37th and Prairie-av.; only $4,800.
P. F. McCARTHY & CO.,
STACY BLDG., 37TH AND 39TH-STS.

FOR SALE—FORECLOSURE BARGAIN—BEAUtiful home on Ellis-av., south of 40th-st.; 50 ft. lot, east front; 9 rm. fine brick residence and barn; large porch, closets, full modern plumbing, lighting fixtures; must be seen to be appreciated; cost the former owner over $30,000, and through his misfortune the eastern mortgagee can now sell less than half; perfect title; immediate possession; a rare opportunity to obtain a delightful home with character at a fraction of its cost. A snap for investment.
O. E. FIFIELD, 138 Adams-st.
Phone Central 3040.

FOR SALE—NEW, CLEAN CUT, MODERN harwoods; 2 apartment buildings, finished in finest rooms; rooms extra large and well arranged; rent mtr. $14,000; quick sale price, $22,000.
JOHN B. LAUBEN & CO.,
Phone 1171 Randolph. 167 Dearborn-st.

FOR SALE—7 FIRST CLASS RESIDENCES ON 34th-st., between Cottage Grove and Rhodes-av. at $7,500 to $9,000 each; hot water heat, hardwood finish; complete in every detail; small payment down, balance on long time, same as monthly payments with low rate of interest, so as to be a fair rental.
H. G. HAMILTON & CO.,
Telephone Central 1587. 100 Washington-st.

FOR SALE—CLEAR APARTMENT IN KENWOOD; income rents $2,000; and clear business corner; offers on either or both; cash and trade. Address D 847 Tribune.

FOR SALE—LANGLEY-AV., NEAR 48TH-ST., 3 room stone front residence; will take $500 down and balance to suit. Price $3,000.
JOHN CHESHIRE & CO., 4804 Cottage Grove-av.

FOR SALE—3 FLATS, 6 AND 6 ROOMS, NEAR 51ST AND Indiana-av., 2 story brick, 6 and 6 rooms; bath and gas; sacrifice at $5,500.
P. F. McMARA & CO., 5107 Indiana-av.

FOR SALE—HANDSOME STONE FRONT TEN room residence, Kenwood; steam heat, electric light; strictly modern; a high grade property; a bargain. Address J 586, Tribune.

FOR SALE—15 ROOM RESIDENCE, 3 BATHS; steam heat; Kimbark-av.; inside location; $11,000; cash. Apply at once. Price $4,750. Address E X 27, Tribune.

FOR SALE—KENWOOD; SNAP; 8 HOUSES BElonging to nonresident for 30% less than cost of improvements; location Al, near L. C. and R. R. C. R. GLESSNER & CO., 1126 E. 43d-st.

FOR SALE—3 FLATS, SOUTH OF 35TH-ST., ON prominent South Side avenue; will sacrifice for $5,000; $1,000 to build, beside ground. Address E S 455 Tribune.

FOR SALE—STONE FRONT 8 FLAT BLDG.; solid mahogany and oak trim; rent $1,440; some cash; balance long time; nr. 43d-st. L; leaving city. Address E W 502, Tribune.

FOR SALE — I WANT TO SELL MY MODERN home on Greenwood-av., south of 46th; lot 80x297. Address E S 452, Tribune.

FOR SALE—WENTWORTH-AV., NEAR 59TH, 80x125, with store and 5 flats; $12,500.
CHAS. BARBER, 3503 State-st.

FOR SALE—WABASH-AV., NEAR 18TH-ST., 35 feet; easy payments.
(B.) COCHRAN & McCLUER, 107 Dearborn-st.

FOR SALE—$6.50 RENT, $1,140; CALUMET-av., near 44th-st.; brick 3 flat bldg. BENJ. BISINGER, 160 Washington-st.

FOR SALE — TRANSFER CORNER ON COTtage Grove-av.; $2,200 net income.
W. A. PRIDMORE, 1184 Monroe-st. Cent. 1212.

FOR SALE—WANTED—WE SELL YOUR PROPerty in 10 to 60 days. Write or call on us for ps. suits.
McCLELLAN, 318 W. 63d-st.

FOR SALE—HOUSE: 6443 JACKSON-AV., 9 rms.; barn; 48 ft. lot; owner, 3424 Woodlawn-av.

REAL ESTATE—SOUTH SIDE.

Houses and Flats At Bottom Prices.

AN OPPORTUNITY NOT TO BE MISSED. PAYING FROM 10% TO 25%. MUST BE SOLD REGARDLESS OF PRICE. SUBMIT YOUR OFFER.

S. W. CORNER OF STATE-ST. AND 26TH PL.—Lot 72x125; 4 stories and 16 flats; in good condition; rental $5,400; stove heat; incumbrance $25,000 at 5%. Don't miss it. Only $45,000

3616 STATE-ST.—Store and 16 flats; modern; front heat; rental over $3,000 per year. Building in first class repair. Price 20,000

5627-29-31 WENTWORTH-AV.—A good 2 story frame building with 3 stores and rental $1,060 per year; incumbrance $3,500 at 6%, due in five years; lot is 50x125; would consider trade. Price 6,500

3511 DEARBORN-ST.—Two story brick and frame, 2 flats of 6 and 8 rooms; rental $456. Price only 2,750

4025 DEARBORN-ST.—Two story frame, 2 flats of 5 rooms each. Price 2,400

3149 GROVELAND-AV.—Two story frame, with 2 flats of 5 and 6 rooms; lot 25x125; all in good repair. Price only 2,900

5526 INGLESIDE-AV.—Swell two story brick, 8 and 9 rooms; strictly modern; hardwood finish and floors; only about two years old; lot 25x125; good cement basement and piped for furnace. Price only 4,900

3136-38 WENTWORTH-AV.—50 FEET OF ground; two story brick and frame, containing 4 flats of 5 and 6 rooms, and 8-room cottage in rear; rental $720 per year. Price 5,500

HOUSES.

187 25TH-ST.—100 feet from MICHIGAN-AV., a neat two story and basement 10 room stone front house; furnace heat; all in good repair. Price only 3,500

3163 GROVELAND-AV.—A fine two story stone front, strictly modern house; 9 rooms and bath; furnace heat; one of the nicest residences on the street; mostly hardwood floors and finish. Price 4,500

3420 WABASH-AV.—9 room brick house, stone front; hardwood finish and floors; furnace heat; will sell on terms. Price only 5,500

3532 CALUMET-AV.—Massive stone front residence containing 10 rooms; hardwood floors and finish; cement basement; furnace heat; two fireplaces; all in good repair. Price 5,000

80 BRYANT-AV.—One of the best residence streets on the South Side; fine brick and stone front residence with 9 rooms; partly hardwood; all in good repair; furnace heat. Only 3,750

3617 PRAIRIE-AV.—An elegant pressed brick residence of 10 rooms; all modern; open plumbing, hardwood floors; furnace heat; incumbrance $5,000 at 5%. Price only 6,500

4028 42D-ST. NEAR EVANS-AV.—A swell two story brick house, with 8 rooms; furnace heat; fine mantels; gas ranges; hardwood finish. Price 3,500

CUT OUT THE ABOVE LIST OF BARGAINS AND SUBMIT US ANY REASONABLE OFFER WHEN CALLING AT OUR OFFICE KINDLY ASK FOR MR. LEIBRANDT.

W. H. Bowers & Co.,
Tel. Douglas 986. 320 31st-st.

Shameful Slaughter
OF
New Six Flat Building.

ABSOLUTELY MODERN IN EVERY DETAIL.
OWNER MUST HAVE MONEY.
ATTRACTIVE LOCATION ON NORMAL-BLVD., NEAR HAMILTON PARK.
CONSTRUCTION UNPARALLELED.
HARDWOOD FLOORS THROUGHOUT.
STEAM HEAT, NICKEL PLUMBING, ELECTRIC LIGHT; EVERY MODERN CONVENIENCE THAT CAN BE HAD.
RENTS $4,200 PER YEAR.
OWNER MUST HAVE MONEY AT ONCE AND WILL SACRIFICE AT AN AWFUL LOSS.
INCOME SHOWS 15% ON INVESTMENT.

BECKLENBERG,
411 West 63d-st.

Corner Bargain

SOUTHEAST COR. 44TH AND STATE-STS.—4 story stone front building; two stores and six seven room flats.

NO HEAT.
LOT 49X160 FT.
80 ft. now vacant to improve a 6 flat building.
RENTAL ABOUT $2,500.
PRICE $27,000. Half cash.

Langridge & Livingston,
4746 STATE-ST.

Owners! Buyers!
Hyde Park and Kenwood.

Have you a house in the above territory FOR SALE—or do you wish to BUY ONE? We have the largest first class LISTING in the most complete TERRITORY. We make a specialty of THIS KIND OF BUSINESS. We do not misrepresent either to owners or buyers. An interview will be to our mutual advantage.

JOHN A. CARROLL & BRO.,
155 E. 53d-st. Tel. Hyde Park 440.

FOR SALE—A BARGAIN—HOME ON CORNELL-av., 9 rooms, modern brick house, east front; hot water heat; hardwood trim, sideboard; butler's pantry, large laundry; tile closet room; 3 grates with mantels; a comfortable, pleasant home; immediate possession. Eastern owner wishes to make a quick sale at a sacrifice. Call on or address O. E. FIFIELD, 138 Adams-st.

FOR SALE—WOODLAWN—ONE OF THE FINest 6 flat apartment buildings on the South Side; stone front, exceptionally well located; convenient to L railroad and electric cars; building is practically new and thoroughly modern; rent $4,000 per annum; price $30,000; easy terms.
Tel. Hyde Park 336. JAMES G. BARSALOUX.
372 E. 63d-st.

FOR SALE—IN PARK MANOR—BEST BUILT and finished 6 room flats; stone front; oak floors and panels in rooms, all finished in ¼ sawed oak and birch; open mantels; tiled bath; dining room in rear; all built by days' work; 6% interest. CUMMINGS, 1476 E. 69th-st. West. 1962.

FOR SALE—WILL NET 20% ON INVESTMENT. A modern brick, steel frame, 6 flats, 3 stores, steam heat, gas and electricity, baths, sideboards, consoles, gas ranges; near elevated.
WM. H. BROWN CO. & BRITTAIN,
131 LA SALLE-ST.

FOR SALE — MODERN 2 FLAT, DETACHED brick building in Hamilton Park; an ideal home; 7 rooms and large porch; $1,000 cash, balance on easy payments. Call between 2 and 5 p. m., owner at drug store, 76th-st. and Harvard-av.

FOR SALE—SNAP IN HIGH GRADE 6 FLAT rooms, 2 baths, mahogany interior finish, tile floors in bathrooms and vestibule and hall; rental $4,600; price $29,750. Address E B 422, Tribune.

FOR SALE—
3811 PARNELL-AV.
3 story brick building, containing 6 flats of 4 rooms each; rental $600 per annum; price $4,200; easy terms.
ROBERT NEWELL & CO.,
100 Washington-st.

FOR SALE—PRAIRIE-AV., NORTH OF 22D-st., fine residence, hardwood floors, mantels, mirrors, etc.; 5 bathrooms and electric lights; lot 50x150, wide space both sides; perfect condition; bargain; six months' sale; cash, $35,000. Address D X 508, Tribune.

FOR SALE—WILL SACRIFICE MY ELEGANT 6 flat building in Hyde Park for $26,500; property 1 year old and equipped with the newer improvements; 7 and 8 rooms and 2 baths each flat; will take vacant or improved for equity; need some cash badly. Address E S 454, Tribune.

FOR SALE—A HIGH CLASS 6 FLAT SNAP, with large colonial front porch, in the choicest part on the South Side, absolutely the finest built 6 flats in the city; rents nearly $4,600; price $29,500. You will find this is a safe investment. Address D W 561, Tribune.

FOR SALE—SNAP—NEW MOD. 6 FLAT, 5 AND 6 r. each; near I. C.; mtg. $10,000; price $16,750; also 48th, near L; rent $2,300; mtg. $10,000; price $17,250. DAY, SCHENCK & CO., 4501 Drexel-blvd.

FOR SALE—OR RENT—5208 KIMBARK-AV., 9 r. detached residence at your own price. Call for keys and particulars at DAY, SCHENCK & CO., 4501 Drexel-blvd.

FOR SALE—PART EXCHANGE—LOOK AT 5450 Minerva-av., in Woodlawn; 9 rooms, reception hall, large lot, large colonial porch, front and rear lawns; owner in house.

FOR SALE—$116 HALSTED-ST., STORE AND 8 room flat; porcelain bath; price reduced to $4,700; rent $540. HAIDEN & STONE, 825 W. 63d-st.

FOR SALE—SNAP—3 STORY BRICK BUILDing, 5845 Halsted-st., in fine condition; $6,500. S. HECK & CO., 6006 Halsted-st.

FOR SALE—7 ROOM BRICK RESIDENCE, FURnace heat, hardwood finish, open nickel plumbing; 5845 Halsted-st.; in fine condition; $6,500. Address E X 97, Tribune.

FOR SALE—SNAP—8 ROOM STONE FRONT residence, Indiana-av., near 41st-st.; $1,000 cash; price $8,500. Address E X 99, Tribune.

FOR SALE—CHEAP—MY NEW 6 FLAT BLDG., part payment; would take exchange in
Hyde Park; rent $4,200. Address E S 419, Tribune.

FOR SALE—$14,000. WORTH $20,000.—INDIANA-av. flat bldg.; rents $2,130 yr.; mortgage $6,000.
HENRY G. WELLS, 115 Dearborn-st.

FOR SALE—HALSTED, NEAR 69TH-ST. STORE and flat; rent $840; only $2,500.
BLACKFORD & KUSSMAN, 69th and Halsted-sts.

REAL ESTATE—SOUTH SIDE.

BARGAINS
In Residences

WILL OFFER FOR THE NEXT FEW DAYS SOME CHOICE BARGAINS IN MODERATE PRICED HOUSES IN THE HYDE PARK DISTRICT, CONVENIENT TO C. R. I. AND P. ELECTRIC TRANSPORTATION.

6 room cottage, Monroe-av.; choice corner; good repair; furnace heat; this week..... $4,000

8 rooms, brick and frame construction, newly decorated, first class repair, Kimbark-av..... 6,000

8 room stone front, modern, Madison-av. near 53d-st.; only a fraction of original cost 5,000

IF ABOVE ARE NOT WHAT YOU ARE LOOKING FOR, SEND FOR COMPLETE LIST OF PROPERTIES WE MANAGE. WE HAVE MANY BARGAINS, PRICES RANGING FROM $4,000 TO $50,000.

WE QUOTE INSIDE PRICES.

Thaddeus E. Allee,
PHONE HYDE PARK 1963. 322 E. 55TH-ST.

Forced Sale
of Modern Residences

ONE OF THE MOST ATTRACTIVE DISTRICTS IN CHICAGO.
BEAUTIFUL WEST AUBURN PARK.

IF
You care to let your rent buy a home for you let us show you the beautiful residences we are offering, located on Green, Peoria, and Sangamon-sts., between 77th and 78th-sts. They are substantially constructed in every way, making an ideal home, unsurpassed in point of elegance and comfort by any of their kind.
We are now offering these beautiful homes on terms most advantageous to the purchaser. Only a small cash payment required; balance paid in monthly installments
WITHIN YOUR MEANS.

TRANSPORTATION EXCELLENT. ROCK ISLAND RAILROAD AND HALSTED-ST. AND WENTWORTH-AV. ELECTRIC LINES.

Call at branch, 7820 S. Halsted-st.
Open every day and Sunday.
SEND FOR ILLUSTRATED BOOKLET.

Robert & Emil Hart,
108-107 WASHINGTON-ST.

FOR SALE—
LONGWOOD HILLS
AND
MORGAN PARK

WITHIN 30 MINUTES OF CHICAGO, RESTS THE MOST BEAUTIFUL TIMBERED AND ROLLING COUNTRY. MANY PRETTY HOMES AND CHARMING AVENUES. FINEST TRANSPORTATION.

$600 for fine lot, 50x150, on paved street in Morgan Park.
$1,050 for fine 48x326, ridge land, paved street.
$900, beautifully timbered 50 ft. lot, assessments paid on Beverly-av.
$3,400 for fine 10 r., oak trim, furnace heated, modern house, 62 ft., near Tracy.
1745 W., 102d-st., modern 8 r. house, hot water heat, oak trim, lot 50x187; $4,900, terms $500 cash. Call and learn advantages of Longwood, Tracy, and Morgan Park, and investigate our bargains.
WM. H. BROWN CO. & BRITTAIN,
131 LA SALLE-ST.

FOR SALE—
GIGANTIC REDUCTION AND SLAUGHTER. NONE MORE SUBSTANTIAL. NONE FINER CONSTRUCTED OR FINISHED. NO OTHER RESIDENCES IN ENGLEWOOD, HAMILTON, OR AUBURN PK. EXCELS THIS BEAUTIFUL MODERN HOME. PRICE CUT FROM $10,000 TO ONLY $6,000.
7730 EGGLESTON-AV.—Sumptuous 8 room, palatial residence, on heavy cut stone foundation, spacious front veranda, 84 by 24 feet, with cut stone steps; first floor, 4 rooms and large reception hall; all quarter sawed oak finish and floors; four bedrooms, all natural wood finish; large attic with servant's quarters; beautiful art glass and cut glass windows in reception hall and parlor; three hard-carved hardwood mantels; furnace with hot water connections; cement basement; lot 50 by 183 feet. This house is all back plastered. Open for your inspection.
McCLUN, 318 West 63d-st.

Open evenings.

Hyde Park Residences

WOODLAWN-AV., 12 room detached, stone and slate; h. w. heat; hardwood trim and floors; lot 50 x 180; $14,000.
MADISON-AV., 11 room, strictly modern; massive stone and pressed brick; plate glass; oak finish; cabinet finish, onyx mantels; $15,000.
CORNELL-AV., 10 room modern, detached colonial; oak floors; modern plumbing; lot 50x220; $9,500.
MONROE-AV., 10 room, detached, modern frame; oak floors throughout; open plumbing; steam heat; 50 ft. lot; $6,750.
KIMBARK-AV., 8 room, detached, modern brick; oak floors; open plumbing; lot 80x145; $5,000.
And a large list of other bargains. All near I. C. express trains.

Jno. A. Carroll & Bro.,
155 E. 53d-st. Tel. Hyde Park 440.

New Six Flat
SACRIFICE.

BEAUTIFULLY LOCATED ON NORMAL-BLVD., NEAR HAMILTON PARK. ABSOLUTELY NEW AND MOST MODERN BUILDING ON THE MARKET. BRICK AND STONE FRONT. BUILDING HAS EVERY POSSIBLE CONVENIENCE THROUGHOUT; STEAM HEAT; HARDWOOD FLOORS; OPEN NICKEL PLUMBING ETC. INCOME SHOWS 15% ON INVESTMENT. $5,000 CASH, BALANCE TO SUIT, OR WILL TRADE FOR CHOICE VACANT RECKLENBERG 411 W. 63D-ST.

Southard & Trainer
3905 COTTAGE GROVE AV. TEL. DOUGLAS 705.

BOULEVARD BUILDING
FOR SALE OR EXCHANGE—FOR GOOD CLEAR FARM OR OLD IMPROVED; HIGH GRADE 28 APARTMENTS, LOCATED SOUTH SIDE BOULEVARD; FINISHED IN HARDWOOD, WITH MANTELS AND TILED BATHS; STEAM HEAT; MODERN PLUMBING; CONSTRUCTION; RENTS $11,000 PER YEAR. Will exchange on basis to pay 6% per cent net.

FOR SALE—GOOD INVESTMENTS—
6 flats, 6-6-6-6-6-6, 61st-pl., 6 flats stone front, porch and steps; always rented; income $2,600; incumbrance $14,000 5%; income nets 20% on equity of $6,000
$960 without heat $9,500
6021 Rhodes-av., near Washington Park, 6 and 7 rooms; steam heat; brick barn; modern; rental $850; price $9,500
LAKE & GAY. PHONE WENT. 1419.
WENTWORTH-AV. AND 63D-ST.

4927-29 PRAIRIE-AV., 6 FLATS; RENT OVER $3,000 per annum; price $21,000.
N. e. cor. 46th and State-sts., 76x161; vacant; $9,000.
4439 Lake-av., 50x192, frame residence; ideal flat building lot; $6,000.
GEO. EISDLER & CO., 118 Washington-blvd. Phone Monroe 240.

FOR SALE—20 LOTS ON 83D AND 84TH-PL., between Cottage Grove and Rhodes-av., near Grevelands and Woodland Parks.
Also 20 lots on Rhodes-av., corner of 84th-st.; all Illinois Central cars; very desirable for Cottage Grove and Rhodes-av. residences; on five or more years' time and low interest.
H. G. HAMILTON or F. E. WILDE,
Telephone Central 1587. 100 Washington-st.

FOR SALE—
7451 STEWART-AV.
Elegant 2 flat building, 5 and 6 rooms, steam heat, hardwood finish, mantels, and consoles; strictly modern; lot 28x152; rental $810 per annum; price $6,600; only $1,800 cash required.
ROBERT NEWELL & CO.,
100 Washington-st.

FOR SALE—BARGAIN
Hyde Park, 10 room modern, detached house, oak floors; porcelain tile bath; steam heat; 50 ft. lot; near I. C.; $6,750.
JOHN A. CARROLL & BRO.,
155 E. 53d-st. Tel. Hyde Park 440.

FOR SALE—GROCERY AND MARKET, WITH $57 rent per month; good location. 5055 S. Ashland-av.

FOR SALE—MOD. DETACHED STONE FRONT, 8 r., steam heated res.; choice location, Woodlawn; only $6,500.
W. C. KENNEY & CO.,
189 La Salle-st.

FOR SALE—2 STORY BRICK STONE FRONT 8 room residence, modern and newly decorated. CHAS. A. V. STANDISH, 107 Dearborn-st.

FOR SALE—
Choicest high class 3 flat, 7-8-8 rooms; rents $1,500; near L. north 48th; only $3,500 cash, bal. 3 years; snap. Address E F 580, Tribune.

FOR SALE—MODERN HOMES IN WEST AUburn; pay for them monthly, same as rent; write for particulars; illustrated booklet free.
ROBERT AND EMIL HART, 107 Washington-st.

FOR SALE—SNAP—MODERN 3 FLAT BUILDing on 63d-st.; $4,000; loan $2,000; rent $420.
JOHN F. EBERHART & SONS, 3855 63d-st.

FOR SALE—DEARBORN-ST. NEAR 47TH, 7 room cottage with bath; only $1,800.
LANGRIDGE & LIVINGSTON, 4746 State-st.

REAL ESTATE—SOUTH SIDE.

Real Estate Investments

24 apartments on boulevard; high grade construction; rent $11,000; will exchange for Iowa farm; incumbrance 2 per cent.
18 apartments, corner, near "L"; rent $7,000; mortgage 4½%; will sell to net 20%.
16 apartments, near I. C.; rent $5,850; incumbrance $18,000; $12,000 cash takes it.
$5,500; $7,500 cash takes equity.
12 apartments, fronting park; modern; built last year; rent $5,480; mortgage $25,000; want farm.
6 apartments, Hyde Park; rent $5,340; incumbrance, $20,000; superior construction; every latest improvement; detached; all outside light.
16 apartments, near 39th and Michigan; rent $8,200; mortgage $12,000; $9,000 takes it.
6 apartments, near "L" and park; rent $2,400; price only $17,000.
5 apartments, near university; rent $2,610; owner wants money and will sell for the best offer he can get.
9 apartments, near Groveland Park; rent $2,670; will sell equity for $6,000.
6 apartments, near Jackson Park; rent $2,700; will pay 20 per cent on equity of $5,500.
4 apartments, unheated, near Ewing Park; rent $600; price only $5,750.
4 apartments, near Kenwood Express "L" station; rent $1,320; price $9,000.
2 apartments, near 87th and Grand-blvd.; in fine repair; rent $896; price $4,500; clear; $100 cash down, balance monthly.
2 apartments, new, near park and "L"; rent $1,050; $8,500 cash required.
46th-st., near St. Lawrence-av., 1 store, 4 flats; rent $1,056; no heat or janitor; $4,200 cash, balance five years.
9 unheated flats, in good business district; rents now for $1,440; could easily be changed to business property; price only $9,000.

Southard & Trainer
3905 COTTAGE GROVE-AV.
TEL. DOUGLAS 704-5.

BARGAINS

NEAR INDIANA-AV. AND 87TH-ST.—A beautiful home; massive 10 room, mod.; Bedford stone fr. and porch; h. w. floors and finish; elegant mantels, tile bath; cost $12,500. Price less than ¼ its value; $500 cash, bal. like rent ..... MAKE OFFER

VERNON-AV., SOUTH OF 35TH-ST.—Large, spacious 15 room brick house, in good order; heat h. w. floors and finish; detached; large lot; cost $16,000. Must be sold to close an estate ..... MAKE OFFER

INDIANA-AV., NEAR 83D-ST.—2 houses, brick and frame, 2 flats, full lots..$ 3,500

6 FLATS, INDIANA-AV., NORTH OF 30TH. Rents, $3,300. Price 22,000

3 FLATS, INDIANA-AV., NEAR 83D—Rents about $1,200; no heat. Price 9,250

2 FLATS, INDIANA-AV., NEAR 47TH—Modern stone fr., 7 and 8 rooms 6,000

2 FLATS, VINCENNES-AV., NEAR 83D—Stone front. A little GEM 4,500

W. H. BOWERS & CO.,
TEL. DOUGLAS 1040. 3457 INDIANA-AV.

FOR SALE—
INDIANA-AV., near 42d-st., 50 ft. frontage with 12 room brick house $10,000
INDIANA-AV., near 31st-st., three story brick in front and two story brick in rear.. 9,800
PRAIRIE-AV., near 31st-st., three flats, stove heat 4,500
STATE-ST., near 31st-st., two story frame; to close estate 4,850
RHODES-AV., near 67th-st., two flats of 6 rooms each, stone, steam, hardwood throughout 6,500
DEARBORN-ST., near 31st-st., five flats; rents $1,158 8,250
DEARBORN-ST., near 57th-st., two flat building 3,500
ARMOUR-AV., near 30th-st., two flats, brick 2,500

W. H. McCLELLAN,
840 31ST-ST. TEL. DOUGLAS 1426.

FOR SALE—EXCEPTIONAL BARGAIN—MODern 6 apartment building on Champlain-av. near 49th-st.; rental $3,060; mtg. $14,000 at 5%; price $21,000.
NEWTON B. LAUREN & CO.,
Phone 1171 Randolph. 116 Dearborn-st.

REAL ESTATE—WEST SIDE.

FOR SALE—
FORCED SALE—BUSINESS PROPERTY.
Old established grocery and market stand, 855 Fulton-st., near Oakley 2 story and high basement store and all fixtures and desirable 6 room above; modern improvements; rents $600; price 12%; only $3,500.
E. WOLTERSDORF & CO.,
Cor. Madison-st. and Ashland-blvd.

FOR SALE — ONE BLOCK SOUTH AND ONE block west 40th-av. station Lake-st. elevated; 40th-st. cottage; $2,000 cash; or 37½ ft. for the money on the West Side; $1,000 cash, balance terms to suit.
H. G. STONE & CO., 125 Monroe-st.

FOR SALE—CORNER STORE AND FLAT building, corner 128th and Ogden-av.; leased on the building; will loan $35,000 on it.
THAD. H. HOWE & CO., 1518 42 Madison-st.

FOR SALE—FINE 6 FLAT BUILDING—JACKson-blvd., alley on side, near Our Lady of Sorrows church; $20,000. Also 12 room residence, Oakley-blvd., near Polk; $4,750; might consider home trade. Owner, Address F 150, Tribune.

FOR SALE—THE SOUTHWEST CORNER OF St. Louis-av. and Lexington-st., 50x124.86 feet; cement walks. Price $8,000.
JOHN P. FORESTER & CO., 145 La Salle-st.

FOR SALE—LOOK! LOOK! SPEAKS FOR ITself—No. 494 W. Madison-st., the handsomest flats in the city; rents nearly $4,000; price $29,500.

FOR SALE—926 KEDZIE-AV., 7 AND 7 ROOMS, 2 years old; hardwood finish; $7,500.
F. E. KRUSE & SON, 1412 Ogden-av.

FOR SALE—GREATEST BARGAIN IN AUSTIN—Nearly new cottage, on corner lot, 72 ft. front; barn, 4 rooms; this is the best bargain on the market at $2,500. H. G. GUARANTEE & CO.

FOR SALE—LOOK! LOOK!! SPEAKS FOR ITself—No. 494 W. Madison-st., the handsomest and best built buildings on the street; store and 4 flats. H. A. OSBORN, 184 La Salle-st., R. 514.

FOR SALE—2 FLAT STONE FRONT AND rear, 6 and 6 rooms, modern throughout; hardwood finish; [W.] HIBERNIAN BANK.

FOR SALE—$75,000 NEW FLAT BUILDING ON 99 years, at 5½%; need money; price of equity $18,000; mortgage $32,000. 4½
THAD. H. HOWE & CO., 1518 42 Madison-st.

FOR SALE—DESIRABLE 8 ROOM HOUSES ON 22d between 52d and 53d-sts., lots 22x150; janitor at 5208 rear; $2,500 each. Apply to SEYMOUR MORRIS, 185 Adams-st.

FOR SALE—MICHIGAN-AV., NEAR 47TH-ST.; lot, 33x166; in block with 26 ft. building line. WM. CHRISTIE & BRO., 204, 145 La Salle, Cent. 4800.

FOR SALE—OR RENT—IF YOU WANT TO BUY, sell, or rent a home or flats call on E. B. BALDWIN & CO., 55th and Indiana-av. Tel. Hyde Park 1.

FOR SALE—MODERN STONE FRONT NEW 2 flat buildings; open every day from 1 to 5 p. m.; easy terms. Harrison-st.

FOR SALE—GREAT SACRIFICE IF SOLD THIS week, one or two lots. Congress-st., near 41st-av. Address F W 341, Tribune.

FOR SALE—CENTRAL PROPERTY.
75 ft. corner, near Harrison and Peoria. $20?
BOWERS INVESTMENT CO. Arts. 106 La Salle.

FOR SALE—SEVERAL CHOICE BARGAINS, well located on Halsted-st., between Madison and 12th-st. 424 12th-st.

FOR SALE—LOT, 87x172; HUMPHREY-AV. near Washington-blvd. $1,100. It is a bargain. Address E B 330, Tribune.

FOR SALE—MUST SELL—MY LOT NEAR CHIcago and Homan-avs.; only $400; $100 cash, balance $5 a month. Address F B 417, Tribune.

FOR SALE—MOST BEAUTIFUL COLONIAL finished; on best block. 567 Jackson-blvd.

REAL ESTATE—NORTH SIDE.

FOR SALE—
NORTH SIDE FLAT.
RENT, $2,700; price VERY CHEAP to close estate. Address D W 583 Tribune.

FOR SALE—SPECIAL—R. DIVISION-ST., 3 story brick bldg., store and flats; rents $850 per year; stove heat; price $6,000.
H. G. STONE & CO., 125 Monroe-st.

FOR SALE—3 STORY STONE FRONT, STOVE heat, all modern, first class; block from Graceline.

FOR SALE—40 FT. CORNER, 3 BLOCKS FROM L, improved with 2 flat frame, $4,700; lot, 3 more, $4,000; rents $40. MALTMAN, 1504 Wrightwood-av.

FOR SALE—10 ROOM RESIDENCE, RAVEN

REAL ESTATE—FARM LANDS.

FOR SALE—$62 PR. ACRE, 300 ACRE FARM 6 miles from Oregon, Ogle Co., Ill. 90 from Chicago; finest grain and stock farm in Ills.; for money. 14 room modern dwelling [cost $6,000]; 2 good 5 and 4 room tenant houses, 3 barns, fine water; some timber, orchard; 150 acres plow land and 150 acres meadow and pasture. 120 cattle, 51 horses, 250 hogs, 300 sheep, etc. [If wanted]. NO TRADE. Half [½] or all cash. If you want fine bargain and good home this is the farm. Possession now. T. B. BOYD, 503, 145 La Salle-st.

FOR SALE—
RAILROAD SURVEYORS SWARMING IN THE MOTT COUNTRY. It's peerless Hettinger County, North Dakota, the land of dollar wheat and only $15@18 an acre now. New roads building, others projected. Quit they go. Why don't you? Here's where you get rich quick. Free fuel. Show us a better country and we will buy there. Write WM. H. BROWN CO., 131 La Salle-st., Chicago Ill., for maps and testimonials from contented farmers.

FOR SALE—RICH FARM AND STOCK LANDS ALONG NEW PACIFIC COAST EXT. C. & N. W. R'Y. IN BILLINGS AND BOWMAN CO'S., N. DAK., AND EAST CUSTER CO., MONT.; $10 TO $15 PER ACRE; REASONABLE TERMS. DAKOTA-MONTANA LAND CO., ROOM 714, 115 DEARBORN-ST.

FOR SALE—40,000 ACRES MICHIGAN FARM and fruit lands; none better in state; $6 to $15 per acre in 40 acre tracts or more; easy terms; special rates to settlers. Leave Chicago Nov. 19, 26, and Dec. 3. Round trip fare $7, which will be refunded if you buy. Call or write. G. S. SWIGART, 1250 First National Bank Bldg.

FOR SALE—200,000 ACRES OF RICH AGRICULTURAL land in North Central Mexico; accessible two ft. R. lines; healthiest climate; plenty of fine water; natural rainfall; crops; can be bought for $1 an acre sold; good terms. LA RABE, 1216 Monadnock bldg., Chicago, Ill. L. A.

FOR SALE—1,920 ACRE RANCH, NEAR DUNning, Blaine Co., Neb.; 200 irrigation ditch; cost $6,000 to build; 20 miles of wire fence; house; other buildings. Price $15,000; $5,000 down, balance long time. OLSON & CO., 163 Randolph-st., Chicago, Ill.

FOR SALE—OR EXCHANGE—YAZOO VALLEY Miss., 1,500 acres, 1,400 under cultivation; excellent improvements; will sell or exchange; consider northern property; will assume or pay cash difference. For particulars see H. C. STONE & CO., 125 Monroe-st.

FOR SALE—MONEY IN THE BANK IS ALL right some time, but money in Texas Panhandle lands is all right all the time. Write us about the Bravo Land Co.'s personally conducted excursion. Agents wanted. Knoblauch Land Co., Chicago, Ill.

FOR SALE—640 ACRES OF FARMING AND grazing land in McKenzie County, North Dakota, $7.50 per acre. This is a snap; worth double. Owner must sell, needs money. Address E 2 463, Tribune.

FOR SALE—IRRIGATED FARM IN THE FAmous Greeley district, Colorado; abundant crops; ideal climate; get full particulars today.
Hanscom Real Estate Exchange,
411 Chicago Opera House.

REAL ESTATE—COUNTRY.

What Do You Think of This?
3 Acres with 100 ft. Lot Fronting Lake Michigan for $60.

Don't say "fake" or "something wrong" until you have investigated. We have just purchased 300 acres, 3 miles north of Grand Haven; has over mile of lake frontage; owner wanted the money and had to have it, so we got a snap and to dispose of it at once we are going to subdivide it and give every lot buyer a 3 acre tract for $60; $15 down, $5 monthly. Land is hilly, but no swamp or low land. You can raise small fruits, and chickens, or the summer to camp on, throw up a shack or bungalow, and get the pure, fresh air from old Lake Michigan, or buy a piece to speculate on, for you can't lose. Send $5 or $10 for a 3 acre tract and survey you are not much good. It is only a matter of time until the whole lake shore from Muskegon to Chicago will be built up. Your interest in and is on the proposed boulevard, mentioned in the Daily News of Oct. 31st. You will never get an other like this again; only here and there can 20 pieces sold at this price. If you want to come in deposit $1 to show good faith, and you can make the rest of the first payment of $14 as soon as the surveyors get through and we have the plat on record, when you can get your contract. Warranty deed and abstract will be given with each piece.
CHRITZBERG & TAYLOR, 1112 Clark-st.

FOR SALE—80 ACRES, GOOD HOUSE, NEW barn, soil half light, half black and heavy; partly timbered; near town; $2,800; part cash.
DOWNING & FLOOK, Fair Fax, Michigan.

FOR SALE—TEXAS GULF COAST LANDS; LOW prices; easy terms; finest private car service every Homeseekers' excursion day. Send for circulars. E. J. STRATTON, 263 Monadnock block.

FOR SALE—TEXAS LANDS; 6,000 ACRES near San Antonio; extends 5 miles along r. r.; very choice land; $10 per acre; terrible; $6 per acre. F. A. HENSHAW, 115 Dearborn-st.

REAL ESTATE—FRUIT LANDS.

FOR SALE—MICHIGAN GARDEN SPOT.
5 acres fruit, poultry farm; good house...$ 700
10 acres; good buildings; near town; fruit... 1,100
40 acres; house, barn; near lake... 2,500
No expense to investigate; near Chicago. List.
TATRO & ROBINSON, 84 Washington-st.

FOR SALE—WRITE J. D. S. HANSON, HART, Mich., for list of choice Michigan fruit and general farming lands; easy terms.

REAL ESTATE—CATTLE RANCHES.

FOR SALE—11,000 ACRE STOCK RANCH IN North Dakota; price $15 per acre cash; you can make $100,000 by reselling in small farms. J. SALMON AUSTIN, 171 La Salle-st.

REAL ESTATE—COAL AND TIMBER.

FOR SALE—LARGEST LINE TIMBER LANDS in U. S. SOUTH, 618 Hartford Bldg.

REAL ESTATE WANTED.

WANTED—BEST PAYING INCOME CHICAGO property I can buy; stove heated preferred; am actual buyer; have $50,000 to invest in equities. Must pay investment of 7%. Write me full particulars, price, and location. Will inform you if interesting. Address E. P 451, Tribune.

WANTED FOR CASH—
flood, 2 flat, east of State, convenient to 47th-st. and "L"; Champlain preferred.
Address O P 240, Tribune.

WANTED—SMALL OAK PARK HOME WITH A large lot $12,000 to $15,000 will buy; 10% cash, 5% per annum in quarterly payments, with interest; no agents or dealers or builders. Address D W 531, Tribune.

WANTED—WILL PAY CASH FOR EQUITY in flat brick, steam, vicinity 75th and Stewart-av. Must be bargain, and number; must be bargain. JOHN T. CAUFIELD, 1133 E. 75th-st.

WANTED—I WILL PURCHASE FOR SPOT cash the equity in a 6 or 8 flat bldg. if bargain; give price, mtgs., rents, and all particulars. Address D 201, Tribune.

WANTED—RESIDENCE, 8 TO 10 ROOMS, E. OF Halsted, n. of North-av. or Rogers Pk. Must be cheap, desirable; cheap for cash. CENSER, 58 La Salle-st.

WANTED—IMPROVED FARM, 20 ACRES, Milch., on time. B. F. SKIDMORE, 62, 107 Dearborn-st.

WANTED—HOUSE OR FLAT BUILDING, OR good vacant lot on West Side; must be well located. Address G T 108, Tribune.

WANTED—SOUTH OR NORTH SIDE APARTment, bldg. or business property for cash investment. Address D 318, Tribune.

WANTED—A WELL LOCATED ACRE TRACT of from 10 to 40 acres, suitable for subdivision; must be a bargain. Address D T 451, Tribune.

WANTED—BARGAINS IN REAL ESTATE, IMproved or vacant; will pay cash. Address A F 9, Tribune.

WANTED—BEST FRAME 2 FLAT THAT $2,500 cash will buy on the South Side; give street number. Address E W 849, Tribune.

By Brokers.

WANTED—6 FLATS, NORTH SIDE, EAST OF L. ANSWER IMMEDIATELY.
FRANK M. OLIVER & CO.,
Phone Randolph 702. 105 Washington-st.

WANTED—WILL PAY CASH FOR BARGAINS IN CHICAGO INCOME PROPERTY AND CLOSE DEALS QUICK. PACE & CO., BANK FLOOR.
Phone Randolph 687. 167 Jackson-blvd.

WANTED—2 OR 3 FLAT BUILDING NEAR N. W. "L." Will assume. Have clear stone and 9 room residence; hot water heat; $6,500. Will locate. Wilson Ave. and Lincoln, 600 ft. E. RIDGE & CO., 234 La Salle-st.

WANTED—OWNERS, NOTICE—BUYERS WAITing to buy improved properties; must be steam heated. WARD & CO., 1 HIBERNIAN BANK, Ad. 122 Monroe-st.

WANTED—WE HAVE A DEMAND FOR FLATS and residences in all parts of the city. If you desire to sell YOURS, JOHN F. FOERSTER & CO., 111 LA SALLE-ST.

WANTED—WE WILL PAY YOU CASH FOR your flat building, house, or store property; send particulars and we will make you an offer. SOTHARD & TRAINER, 3908 Cottage Grove-av.

WANTED—OWNERS OF PROPERTY SOUTH of 26th-st. to list same with me, and I will use best efforts to find purchasers.
JOSEPH W. HOUGH, 4166 Halsted-st.

WANTED—SALE CLASSED BY CHICAGO REAL estate where owner is willing to sell at a fair cash basis. Can close deal promptly if price is right. H. O. STONE & CO., 125 Monroe-st.

WANTED—SOUTH SIDE VACANT AND IMproved property for cash. Deals closed promptly. South Side and suburban property a specialty.
FRANK M. OLIVER & CO., 105 Washington-st.

WANTED—WE ALWAYS PAY SPOT CASH FOR improved or vacant city property. S. SCHALLER & CO., 1204, 154 Washington-st.

WANTED—BARGAINS IN VACANT OR IMproved property. E. E. AUSTIN,
E. HOGENSON & CO., 172 Washington-st.

WANTED—FOR CASH, MODERN FLAT AND story flat buildings; also part of the city. C. SCHULTZ, 163 E. Randolph-st.

WANTED—CASH BARGAINS, CITY PROPERTY. PEABODY, HOUGHTELING & CO.,
161 La Salle-st.

WANTED—IMPROVED REAL ESTATE. WE buy cash. If you cannot call write us.
F. O'BRIEN & CO., 788 E. 47th-st., near Ind. WANTED—SOUTH OF CHEAP LOTS OR acres for spot cash.
JOHN F. WALLACE & CO., 148 La Salle-st.

WANTED—I HAVE A SPECIAL FUND TO PURchase improved property; must be cheap.
JOHN T. CONNELL, 100 Washington-st.

WANTED—BARGAIN FOR CASH IN MODERN residence from Michigan-av., east, to 36th-st., from Wabash-av. to W. 42d-st. 120 State-st.

WANTED—WE PAY CASH FOR IMPROVED South Side bargain and close deals quickly.
H. BOWERS & CO., 230-232 Ilst.-st., cor. State.

REAL ESTATE TO EXCHANGE.

FOR EXCHANGE—SPLENDID HOME, LARGE corner; Hyde Park; Austin; will accept good farm or equity of $4,000. Address E B 320, Tribune.

HAVE A $75,000 CLEAR, CHOICE, INCOME property, South Side, to exchange for high class vacant. Give particulars. Address F 140, Tribune.

FOR SALE—TEXAS LAND AND CASH FOR $3,000 equity Chgo. income property. Address E 55, Tribune.

EXCHANGE—HIGH GRADE 6 FLAT; BEST LOcation S. S. Rents $4,500; for ripe vacant and cash. Address D W 586, Tribune.

EXCHANGE—FOR N. S. VACANT E. OF Halsted-st. flats; lot 80x190; rents $456; price $4,600; $1,200. ERNST STOCK, 374 E. Division-st.

WANTED—CITY LOT FOR FINE FURNISHED st. N. S. Address F 266, Tribune.

REAL ESTATE TO EXCHANGE.

CLEAR 3 FLAT IN HYDE PARK AND CASH for equity in modern South Side 6 flat.

Clear 3 flat in Woodlawn for equity in modern 6 flat, South or North Side.

Clear 6 flat in Hyde Park and cash for equity in 12 or 18 apartment bldg.

24 apartment in Kenwood; rental $16,000; incumbrance $65,000; want good farm for $100,000 equity.

Clear business block worth $150,000 for equity in high grade apartment flat.

H. O. STONE & CO., 125 Monroe-st.

WILL EXCHANGE $25,000 STOCK DIAMONDS, WATCHES, JEWELRY, ETC.; WILL EXCHANGE FOR REAL ESTATE; WILL ASSUME. ADDRESS C W 361, TRIBUNE.

WILL EXCHANGE GOOD PAYING SALOON AND 11 ROOM HOTEL FOR EQUITY IN IMPROVED REAL ESTATE. ADDRESS C W 362, TRIBUNE.

FOR EXCHANGE—
HYDE PARK CORNER.
Will accept $54,000 in good vacant and old improved; brick mtg.; an opportunity to make a fine transaction.

FOR KENILWORTH VACANT.
Will give clear improved, valued $6,000.
FRANK M. OLIVER & CO., 105 Washington-st.

FOR EXCHANGE—EXTRA FINE—DREXEL-blvd. apartment building; lot 105x200; rental $16,000; mtg. $65,000; at 4½%. What have you clear for $100,000 equity?
NEWTON B. LAUREN & CO.,
Phone 1171 Ran holph. 115 Dearborn-st.

TO EXCHANGE—FINE 3 FLAT BLDG., NEAR 55th-st.; stone front, well finished bldg., stove heat; 37½ ft. lot; excellent light; rentals $840; price $8,000; mtge. $4,000 at 5%; want CLEAR WELL LOCATED vacant for equity. Address C J 579, Tribune.

EXCHANGE—OR SALE—1,500 ACRE PLANTAtion, Washington Co., Miss.; 1,000 acres in cultivation, balance timber; fine bldgs., 35 good mules, all stock and machinery; will divide plantation; price $50 per acre. Address Owner, A. H. PETERSON, Leota Landing, Miss.

EXCHANGE—$10,000 CASH, BALANCE IN INcome property; high class Prairie-av., 3 story and basement residence, most exclusive neighborhood; modern plumbing; perfect condition, inside and out; large grounds; all rooms light; stable. Address E B 588, Tribune.

24 APARTMENT IN KENWOOD; RENTAL $16,000; incumbrance $65,000. Want good farm for $100,000 equity.
H. O. STONE & CO., 125 Monroe-st.

TO EXCHANGE WE HAVE SEVERAL tracts of land in Wisconsin, ranging from 120 to 1,000 acres, which we can exchange for Chicago property, flats and business; the land is very attractive in price and location.
F. O. BEHYMER & CO., Tribune Bldg.

WANTED—VACANT, IMPROVED, OR FARM as half pay, balance 5½%, for modern, well located South Side apartment bldg.; rents $4,950; price $44,000.
C. H. MULLIKEN, 108 Dearborn-st.

TO EXCHANGE—$3,500 EQUITY IN WOODlawn residence for equity in income property; might add some cash. GEO. G. NEWBURY & CO., Marquette Bldg.

FARM BARGAIN.
125 acre farm near South Bend; splendid soil and improvements; will exchange.
FICKLIN, 99 Randolph-st.

TO EXCHANGE—GREAT BARGAIN—
Large apartment building on prominent Michigan-av. corner; rental $11,000; will consider other property in exchange. FICKLIN, 99 Randolph-st.

IMPROVED AND UNIMPROVED FARMS IN Minnesota, North Dakota, to exchange for good stocks of merchandise. Lock Box 536, Chicago, Ill.

WILL EXCHANGE—210 ACRE WELL IMproved Chicago suburban farm; rich soil; only 25 miles from good town; 60 miles west of Chicago. Address C K 501, Tribune.

EXCHANGE—RENT $840; NO HEAT; FINE 3 story and flats. Al location, s. of Garfield-pk.; mtge. $4,000; take old imp. or vacant for equity. Address Owner, E W 356, Tribune.

TO EXCHANGE—EQUITY IN HIGH GRADE 6 flat building near elevated and Washington Park; bumb. $12,000. 5% 4 years. Want clear 3 flat.
BROOMELL BROS., 99 Washington-st.

FOR EXCHANGE—81 AUSTIN-AV., 3 STORY and bsmt. 20x60; corner North-av. and Lawndale-av. 8 lots; $12,000; want South Side flats.
M. A. MAYER, 132 La Salle-st.

WANT FINE EXCHANGE $20,000 SOUTH SIDE residence in good location for vacant property adjoining Lake Shore, bet. Evanston and Lake Forest. KOZMINSKI & YONDORF, 73 Dearborn-st.

WILL EXCHANGE $1,200 EQUITY IN LOS Angeles property for a clear lot in Chicago or suburbs. Address C. T. MUNSON, 170 W. Van Buren-st., Chicago.

EXCHANGE 80 ACRES OF UNIMPROVED in Michigan, well located. What have you? Address F 186, Tribune.

WANTED—A CLEAR FARM WORTH $90,000, for equity in choice residence worth $40,000.
H. J. RANSOM & CO., 101 Washington-st.

EXCHANGE—NEW, MODERN COTTAGE, INC. 11,700. Want lot anywhere. R. 503, 91 Dearborn-st., Rookery Bldg.

FREE FLAT BARGAIN—
Brick and stone modern bldg; will exchange for farm. FICKLIN, 99 Randolph-st.

REAL ESTATE LOANS.

MONEY LOANED ON CHICAGO REAL ESTATE. MORTGAGES FOR SALE, $1,000 TO $25,000.
AMERICAN BOND & MORTGAGE COMPANY,
Room 1, 122 Monroe-st. Central 7071.

FIRST MORTGAGE LOANS ON IMPROVED Chicago real estate promptly made by the Massachusetts Mutual Life Insurance Co.
O. E. FIFIELD, Mgr., 135 Adams-st.

SECOND MORTGAGE LOANS MADE ON COOK County real estate in 24 hours; interest 6%; expenses moderate. My specialty; loans to complete buildings. E. D. DUFF, 520 Reaper Blk. C. 6818.

SPECIAL FUND TO LOAN IN SMALL amounts; first mtge. bldg. preferred; we pass on security; lowest rates; no delay; first mortgages for sale. BRATTSTROM & OLIN, 84 La Salle-st.

WE WILL LOAN $100 TO $5,000 ON SECOND mortgage. HARRISON & CO., 189 La Salle-st.

FORGY & FOX, Investment Bankers,
Office, 912 Fort Dearborn Bldg., 134 Monroe-st.

FOR SALE—1ST MTGE., PAYABLE IN GOLD; insurance and quarterly interest; 6% interest property worth twice amount of loan. Address E 28, Tribune.

NEWHOUSE COMPANY, 115 DEARBORN-ST., will build that NEW HOUSE for you; furnish loans without commission; easy payments; plans free.

HAVE $3,000, 5½% GILT EDGE LOAN ON BUSIness property worth $10,000. Must be from private party. FRANK K. REILLY & CO., 112 Dearborn-st. Main 2762.

$10,000 TO LOAN—AMOUNTS $1,000 OR MORE; money on hand; lowest rates; no delay; first mortgages for sale. EDWARD MENDEL, Room 608, 79 Dearborn-st. Phone Central 2850.

SECOND MORTGAGE LOANS ON IMPROVED Chicago real estate; rates and terms the lowest; property examined and reported on within 2 days.
ALBERT MICHAELS, 108 La Salle-st.

GEORGE W. COBB & CO., 107 Dearborn-st.
Money to loan on mortgages at lowest rates.

LOANS ON REAL PROPERTY AT BEST terms and rates.
WILLIAM P. BOND & CO., 115 Dearborn-st.

NO COMMISSION. NO DELAY. LOANS ON real estate in Chicago and suburbs. 15 phones, all Randolph 300. H. O. STONE & CO., 125 Monroe.

LOANS ON IMPROVED PROPERTY AND building loans. PETER YOUNGQUIST, 172 E. Washington-st.

FACTORY LOANS. 60% TO 100% of cost where we have contract to build.
FACTORY BUILDERS CO., 901 79 Dearborn-st.

ADAMS & FOSTER, 99 WASHINGTON-ST., HAVE MONEY TO LOAN AT LOWEST RATES. NO DELAY.

MONEY TO LOAN AT LOWEST RATES ON IMproved Chicago real estate. Security must be satisfactory.
JOHN B. KNIGHT & CO., 99 Washington-st.

MONEY ON REAL ESTATE—
CHICAGO OR SUBURBAN.
OGDEN-AV. CORNER, 54 Clark-st.

BUILDING LOANS MADE PROMPTLY AT lowest rates. No attorney's fees. Colonial Trust & Savings Bank, 205 La Salle-st.

WANTED—$3,000 ON CHOICE 2 FLAT IN RAVenswood; 33 feet lot; R. N. LLOYD, 619 Sunnyside-av.

MONEY TO LOAN ON REAL ESTATE.
SOUTH SIDE PREFERRED.
WILLIAM T. GEARY, 414, 105 WASHINGTON.

SECOND MORTGAGE LOANS MADE PROMPTly at lowest rates; easy terms; no commission if equity is good. Room 36, 97 Randolph-st.

FOR SALE — $1,200, $1,300, $1,500, $1,600 6% mortgages; 2½% commission. Improved property guaranteed title. Address E S 415, Tribune.

MONEY TO LOAN
AT 6% ON IMPROVED PROPERTY.
Address E S 433, Tribune.

MONEY TO LOAN ON IMPROVED REAL ESTate at current rates and interest.
WM. D. KERFOOT & CO., 85 Washington-st.

WANTED—WILL GIVE SECOND MORTgage on dwelling; security and interest is monthly payments of $100. Address F 193, Tribune.

GRAHAM & SONS, BANKERS, STEAMSHIP and insurance agents; safety deposit vaults 53. 184 W. Lake-st. Telephone Randolph 2120.

FOR SALE—FIRST MORTGAGE, $4,000, 5 YRS., 6%, on 5 story brick 6 flat bldg. North 39th.
JAMES A. McLANE & CO., 100 Washington-st.

JOHN E. OLSON & CO., 163 WASHINGTON-ST., loans on real estate; best terms; no delay; we pass on security. Building loans a specialty.

ANY PERSON WITH GOING BUSINESS CAN secure money at reasonable rate on short notice from private party. Address F 496, Tribune.

A. LIPMAN, 99 MADISON-ST., PRIVATE ENtrance. Established 1861. Loans on watches, jewelry, and diamonds at lowest rates.

LOANS ON GOOD CHICAGO DIAMONDS AND JEWelry at lowest rates. GEORGE M. POE, reliable American pawnbroker, 64 Adams-st., near State.

I LOAN ON ALL THE BIG ANYTHING; MAKE NO promises, but will treat you better than those who do. S. RICHARDSON, 142 La Salle-st., R. 1.

LOAN BANKS.

1½% MONEY LOANED 1½%
CHICAGO STATE PAWNERS' SOCIETY, cor. Clark and Washington. Loans from $1 up on diamonds, watches, jewelry, silverware, sealskins, revolvers, etc., at 1½ per cent.
EST. 1874. EST. 1874.
FRANKS' LOAN BANK, 139, 163 Clark-st. and 122 Madison. Loans on diamonds, watches, jewelry, silver, sealskins, etc. Our factory to your customer. The largest, oldest, and most reliable loan company in America. Unredeemed diamonds and jewelry at special bargains.

BUILDING MATERIAL.

F. BECKER'S ASPHALTUM READY ROOFING CO., 1510-12 Milwaukee-av. Takes the place of shingles at ½ price; cheaper than gravel and lasts twice as long; can be put on factory to your customer cash or easy payments. Phone Humb. 1828.

BUILDERS, ATTENTION—FIVE SETS STOCK plans, $5, or made to order, $10; residences, cottages, two flats, stores; catalogue 25 cents.
PERLEY HALE, Arch't, 602 Atwood Bldg.

FOR SALE—CHEAP — 5,000,000 FEET USED white pine lumber from grain elevators.
WESTERN WRECKING AND LUMBER CO., 23d and Wentworth-av. Tel. Yards 1278.

REAL ESTATE LOANS.

FIRST MORTGAGES FOR SALE—
GILT EDGE SECURITY. PUT YOUR MONEY WHERE IT IS ABSOLUTELY SAFE.

Amount.	Rate.	Time.	Security.
$ 2,000	6%	5 years	$ 4,000
5,000	6%	5 years	10,000
10,000	6%	5 years	20,000
7,500	6%	5 years	20,000
5,000	6%	5 years	10,000
25,000	6%	5 years	7,000
18,000	6%	5 years	35,000
			40,000

FRED'K H. BARTLETT & CO.,
100 Washington-st.

W. C. HEINEMANN & CO.,
REAL ESTATE LOANS.
Lowest rates for desirable business.
We will examine your property and tell you very nearly the exact cost.
BUILDING LOANS.
Bank Floor.
62 La Salle-st.

MONEY TO LOAN—
We have money on hand to loan at the lowest market rates on improved Chicago real estate.
WINSTON & COMPANY,
Tel. Cent. 1453. 1414 First Nat. Bank Bldg.

WE ARE ALWAYS IN THE MARKET FOR loans on Chicago improved real estate.
WALTER W. WILCOX,
Phone Central 6376. BANK FLOOR, 107 Washington-st.

JOHN P. MARSH & COMPANY, BANKERS,
1020 TRIBUNE BUILDING.
Represent estates and loan funds for several corporations and many individuals.
BUILDING LOANS A SPECIALTY.

GREENEBAUM SONS, BANKERS.
N. E. COR. CLARK AND RANDOLPH-STS.
LOANS MADE ON CHICAGO REAL ESTATE. LOWEST RATES.

MONEY LOANED WITHOUT COMMISSION AT LOWEST INTEREST RATES ON IMPROVED REAL ESTATE.
R. PRINDIVILLE, R. 517 Chi. Stock Exchange.

SPECIAL FUND TO LOAN IN SMALL amounts at lowest rates on improved real estate; no delay; we pass on security.
QUINLAN & TYSON, 70 Dearborn-st.

MINES AND MINING.

SPECIAL OFFERINGS FOR QUICK SALE—

5,000 Chisna Cons.	$ .05½
2,000 Mohawk Gold Bar.	.06
3,000 Mohawk Florence	.05
1,500 Goldfield Syndicate [Jones].	.18
500 Hubbard-Elliott	1.80
1,500 Knights Island Copper	.28
2,000 Great Western [Hend.]	.05½
50 Santoi Chemical	7.50
2,500 Silverton Mining	.32
2,000 Saginaw [B. H.]	.09
1,500 Wellington Mines	.09½
1,000 Victoria Chief Copper	.72
2,000 Penn-Wyoming	.42

We suggest quick action to secure any of the above bargains.
DONALD A. CAMPBELL & CO.,
108 La Salle-st., Chicago.

COAL, THE SAFE, SURE INVESTMENT—

Send for our booklet describing some of the best coal companies operating in Western Canada. We are headquarters for coal stocks. Agents wanted everywhere. Write for terms.

SHARP & IRVINE CO.,
Brokers,
Spokane, Washington.

WE WILL BUY:

2,000 Happy Jack	.18
8,000 Standard Consolidated	.02½
50 German Amer. Coffee	44.00
2,000 Silverton Mining	.10
2,000 Wyoming Queen	.05
1,000 Electric Sig. & Sons	.12
3,000 Uncle Sam Oil	.01¾
2,000 Mohs Mt. Florence	.08
2,000 U. S. Graphite	.12

DONALD A. CAMPBELL & CO.,
108 La Salle-st., Chicago.

WE OFFER:

5,000 Unc. S. Oil .02¼	400 Bidwell Elec.
500 Indiana Min. .54	1,000 St. Ives L. [Codd].
8,000 Sonora Chief .12½	50 Chi. & N. Y. Air L.

HARRY E. DEWIN & COMPANY,
[Incorporated].
181 La Salle-st., Chicago, Ill.
Phones Central 6170. Auto. 30-500.
Members Chicago Mining & Stock Exchange.

WE OFFER, SUBJECT TO PRIOR SALE:

600 HUBBARD ELLIOTT	.32.15
1,000 KNIGHTS ISLAND CONSOL	.85
5,000 PENN WYOMING	.47
2,000 ILLINOIS LEAD & ZINC	.40
2,700 COBALT	.07

DUDLEY A. TYNG & CO.,
184 La SALLE-ST.

WE WILL SELL:

500 Francis Mok..$ .53	100 G. F. Cons...$4.15
100 Florence	2.75 100 Hub. Elliott... 2.00
500 Little Florence. .42	1,000 Moh'k Flor.... .06
500 G. F. Daisy .10	200 Rock Tunnel .60

TURLEY BROKERAGE CO.,
216 La Salle-st. Chicago.

FOR SALE—GOLD MINING PROPERTIES; IN old and safe Colorado district; all developed by big proven mines; all patented; $15,000 to $250,000; fair terms and a low price on the first one sold. For particulars address C. F. C., 1505 Ill. Trust.

FOR SALE—160 ACRES LAND TWO MILES from largest zinc in Joplin district; drill hole shows ore. $30 First Nat. Bank Bldg.

BUY AND SELL
UNIVERSAL PNEUMATIC TRANSM. STOCK.
W. D. MATTHEWS,
1129 FIRST NATIONAL BANK BUILDING.

B. H. SCHEFTELS & CO. [ESTABLISHED 1902].
Commission Mining Stock Brokers
In listed and unlisted stocks.
122 Monroe-st., Chicago.

BOSTON COPPERS, NEVADAS, LAKE AND Miscellaneous bought and sold.
D. M. BELL & CO., 145 La Salle st.
Phones—Central 4415. Auto. 2546.

WE BUY AND SELL STOCKS AND BONDS. Let us have your wants and offerings.
GEO. L. McKAY & CO., 203 La Salle-st.

BEST GROUND FLOOR MINING PROPOSITION —Also all other stocks. Chicago Promotion and Brokerage Co., 1 S. Clark-st. Ad. 1 Gaff Bldg., Chicago.

FREE—OUR MARKET LETTER, CONTAINING valuable information for investors. Address Union Security Co., 304 Gaff Bldg., Chicago.

GREEN-GRIEB-SHELDEN COMPANY, INcorporated, 48-45 Milwaukee, National Bank Bldg., MILWAUKEE, WIS. Mining stocks.

WE BUY AND SELL STOCKS AND BONDS.
JOHN C. QUILEY, Telephone Central 4405.
916 First National Bank Building.

NEVADA MINE OWNERS' ASSOCIATION, EXclusive Nevada mining news. "The Prospector," 315-324 Chicago Stock Exchange Bldg. Chicago, Ill.

SEE US FOR MINES OF AMERICA AND UNIversal Pneu., whether buying or selling. S. A. HARRISON & CO., 189 La Salle-st.

WE BUY AND SELL ALL THE UNLISTED MINing stock. Standard Brokerage Co., 1201 Stock Exc. Bldg. Tel. Main 183.

MINING STOCKS AND INDUSTRIAL STOCKS bought and sold. PHIL RACINE,
708 Long Bldg. Kansas City, Mo.

WANTED—A FREE GOLD PROPERTY TO BE sold in France. Address F 156, Tribune.

PERSONAL PROPERTY LOANS.

MONEY—MONEY—TO LOAN $10 TO $1,000.
LOW RATES AND EASY TERMS.
THE SECURITY we require consists mainly of the fact that the borrower is owner of FURNITURE, PIANOS, or some other kind of personal property. We will supply the desired amount quickly, privately.
RELIANCE LOAN CO.,
[Incorporated.]
100 WASHINGTON-ST., ROOM 504.
Telephone Central 2615.

SOUTH SIDE OFFICE,
[Open evenings to 8 o'clock]
4062 STATE-ST., COR. 47TH.

MONEY MONEY MONEY MONEY
MONEY MONEY MONEY
YOU CAN BORROW ANY AMOUNT OF MONEY ON HOUSEHOLD FURNITURE, PIANOS, HORSES, WAGONS, OR ON ANY VALUABLE SECURITY.
We will guarantee to make the loan the same day you let us know. Please remember there are no red tape formalities or inquiries made of your neighbors or employer. Our terms are absolutely the best in Chicago. There are certain advantages to be gained by dealing with the oldest, largest, and only incorporated loan company in Chicago, and only incorporated loan company in Chicago.
THE CHICAGO MORTGAGE LOAN CO.,
175 DEARBORN-ST., ROOM 217.
THE CHICAGO MORTGAGE LOAN CO.,
180 W. MADISON-ST., ROOM 202.

FIRST STATE PAWNERS' SOCIETY.
72 Wabash-av., corner Dearborn.
PAID UP CAPITAL $300,000.
Money to loan on diamonds, watches, jewelry, sealskin garments, and musical instruments, at 1½% month, covering all charges.
BOARD OF DIRECTORS.
John V. Farwell Jr., Edward B. Butler,
John G. Shedd, Leslie Carter.
Edwin G. Foreman, Hollin A. Keyes.
Nelson P. Bigelow, Willis H. Bennett,
Frank H. Jones.

CUT RATES ON FURNITURE AND PIANO loans; $25 for 7% months; $50 for $4.50 a month; $75 for $2.00 a month; $100 for $2.25 a month; money in a few hours' notice; we give all the advantages offered by others. Tel. 54500 Central.
MUTUAL SECURITY CO.,
69 Dearborn-st., Room 44.

A. FRENCH & CO., 95 DEARBORN-ST., ROOM 45—Money to loan privately on your furniture, pianos, etc., without removal. Money to be refunded in payments to suit borrowers. Extension of time granted in case of sickness or loss of position. Strictly business with me. Tel. Cent. 5059.

LOANS ON FURNITURE PIANOS, ETC.
FIDELITY LOAN CO., 504, 134 Monroe-st.
Phone Central 2558. Auto. 51-555.
301 W. 63d-st. Phone West. 537.

CHEAPEST LOANS, MOST PRIVATE, BEST treatment. Write; we will call day or evening. 29 years established. Telephone Randolph 728.
D. SPEAR, 167 Dearborn-st., R. 706.

ANY PERSON WITH GOING BUSINESS CAN secure money at reasonable rate on short notice from private party. Address F 496, Tribune.

A. LIPMAN, 99 MADISON-ST., PRIVATE ENtrance. Established 1861. Loans on watches, jewelry, and diamonds at lowest rates.

LOANS ON GOOD CHICAGO DIAMONDS AND JEWelry at lowest rates. GEORGE M. POE, reliable American pawnbroker, 64 Adams-st., near State.

I LOAN ON ALL THE BIG ANYTHING; MAKE NO promises, but will treat you better than those who do. S. RICHARDSON, 142 La Salle-st., R. 1.

LOAN BANKS.

1½% MONEY LOANED 1½%
CHICAGO STATE PAWNERS' SOCIETY, cor. Clark and Washington. Loans from $1 up on diamonds, watches, jewelry, silverware, sealskins, revolvers, etc., at 1½ per cent.
EST. 1874. EST. 1874.
FRANKS' LOAN BANK, 139, 163 Clark-st. and 122 Madison. Loans on diamonds, watches, jewelry, silver, sealskins, etc. Our factory to your customer. The largest, oldest, and most reliable loan company in America. Unredeemed diamonds and jewelry at special bargains.

BUILDING MATERIAL.

F. BECKER'S ASPHALTUM READY ROOFING CO., 1510-12 Milwaukee-av. Takes the place of shingles at ½ price; cheaper than gravel and lasts twice as long; can be put on factory to your customer cash or easy payments. Phone Humb. 1828.

BUILDERS, ATTENTION—FIVE SETS STOCK plans, $5, or made to order, $10; residences, cottages, two flats, stores; catalogue 25 cents.
PERLEY HALE, Arch't, 602 Atwood Bldg.

FOR SALE—CHEAP — 5,000,000 FEET USED white pine lumber from grain elevators.
WESTERN WRECKING AND LUMBER CO., 23d and Wentworth-av. Tel. Yards 1278.

SALARY LOANS.

Chicago Investment Co

901 FORT DEARBORN BLDG.,
134 MONROE-ST.

MONEY. MONEY. MONEY.

MEN—WOMEN—EVERYBODY.
CALL AND GET ANY AMOUNT YOU MAY DESIRE IF YOU ARE NOW EMPLOYED AND HAVE GOOD INTENTIONS. WE DO NOT HESITATE TO LOAN YOU ANY AMOUNT YOU WANT.
WE ESPECIALLY INVITE PEOPLE WHO ARE DISSATISFIED WITH PRESENT DEALINGS AT OTHER LOAN COMPANIES.
The present tight money market does not affect us in the least, and we have all the ready cash on hand for you that you may want at cheapest rates.
NO INDORSER.
ABSOLUTELY CONFIDENTIAL.
We also discount ALL NOTES PAID BEFORE DUE, and when you realize the fact that we do the largest business in the country today you can easily see that our dealings are ABSOLUTELY HONORABLE, FAIR, AND JUST.
MASON FINANCIAL CO.,

134 MONROE-ST., ROOM 502.
SALARY LOANS. SALARY LOANS.
WITHOUT SECURITY. WITHOUT SECURITY.
NO ONE REFUSED MONEY.

Every man or woman in Chicago getting a salary kindly call and get all the money you want on your PLAIN NOTE.
NO INDORSER NECESSARY.
A written guarantee given not to enforce payment through your firm; besides you get the money quicker and cheaper than you can in any other convenient. HONORABLE, fair, and JUST treatment.
WE MUST GET OUR MON

CHAS. A. STEVENS & BROS

Women's and Children's Outfitters. 109 to 115 State Street.

Opening Display and Sale of Our New Importations of

French Lingerie

To see with one's own eyes is really the only way one can appreciate or grasp the extent of this showing. The line is so much more complete and the designs are so infinitely more beautiful than any we have ever displayed.

The real laces, the hand embroidery and the styles of the garments themselves alike contribute to the fineness and vastness of this display.

An idea of the exquisite taste of these garments is given you in the drawing. The group is composed of a handsome three-piece set, Gown, Chemise and Drawers, perfectly matched and trimmed with a real Valenciennes lace, at $175.00; a separate Corset Cover at $22.50; and one of the new Panel Front Petticoats, hand emb., at $97.50.

French Matched Sets: Extensive Variety

The immense number of Matched Sets of this beautiful French wear leaves one in a quandary, there are so many styles. Sets run all the way from a dainty embroidered style at $15 to a most gorgeous style, trimmed with real baby Irish lace, at $190.

At $29.50 we mention an embroidered set having a design of eyelet embroidery that is very effective. The panel front and yoke of the Gown are cleverly designed and the Chemise and Drawers are similarly trimmed.

Quite one of the most handsome sets has huge incrustations of hand-made real Cluny lace set in. The lace in the yoke of the Gown extends over the arm and well into the loose mandarin sleeve. The circular Drawers are also trimmed with this beautiful lace, $150.

A very fine Normandy Valenciennes lace, combined with embroidery that looks as if it might be medallions set in, is the principal trimming of an extremely beautiful set at $65.

The unique feature of a set at $97.50 is an embroidered banding cut out in the shape desired and then embroidered in a crosswise fashion with eyelet to mark each corner. This unusual trimming is joined and shaped into an elaborate yoke by bands of a very fine Valenciennes lace, crossed and re-crossed to form little diamonds in the nainsook. Seen alike in the Gown, Chemise and Drawers.

At $39.50 is a beautiful set combining a French Valenciennes lace and floral pattern raised embroidery. The very dainty yoke of the Gown is inset above cluster of fine tucks. The deeper yoke of the Chemise forms a panel style, and its trimming, also that of the Drawers, is identical in pattern and design with the Gown.

French Night Gowns: Sample Line

A special feature of this sale will be a complete sample line of French Hand-Made Night Dresses, to be sold at half their regular value. The prices range from $5 to $22.50. These are all new designs and show the most exquisite of hand work and beautiful laces, Valenciennes, torchon and Cluny patterns. The styles show trimmed backs, fancy sleeves; in fact, the season's newest patterns. All are extraordinary values at the sale prices:

French Night Gowns

Complete assortment of French Hand-Made Night Gowns, at $3.95 to $45.

Night Dresses at $5 and $10 are specially featured.

Among those at $5 are some very daintily embroidered yoke patterns, with short puff sleeves or those open to the shoulder.

The Panel Front Gown is the most popular style in the line at $10. The fullness of the front is shirred into a lace beading on each side and the panel thus formed is a continuation of the yoke. Many styles of these.

French Chemise

We have a complete and comprehensive showing of French Chemise. Prices run from $1 to $16.50.

At $2.75 we feature many styles, with the daintiest of handwork, either eyelet or solid embroidery patterns, some worked in medallion effect.

At $5 there is a beautiful selection of French Chemise, tucked and embroidered in various different designs.

French Hand-Made Drawers, $1.25 to $18.
French Hand-Made Corset Covers, $1.95 to $22.50.
French Hand-Made Petticoats, $5 to $1.95.

French Combinations

Hand-Made Three-Piece Combinations at $15. A combination of the Corset Cover, Drawers and Short Skirt which is very popular.

They are dainty and cleverly designed styles, and are invaluable as a protection to the silk petticoat. Maltese laces, Valenciennes laces, in diamond mesh and hand embroidery make the styles different and effective.

French Negligees at Greatly Reduced Prices

In conjunction with the sale of French Lingerie are eight very handsome novelty pieces in Lingerie Negligees, hand embroidered and beautifully trimmed with lace. These are made principally of white batiste over the faintest of pink silk foundations. These are all medium sizes. To be sold at less than half price—$100.

Mandel Brothers

Thousands *of* yards *of* the best silks at less than factory cost

Baffled in his efforts to secure currency from the banks to meet pay rolls and other expenses necessitating cash payments, an eastern silk manufacturer who was never before known to be handicapped for funds made us an offer of thousands of yards of the best silks made, at less than the manufacturing cost. First floor, Wabash.

These silks are all made to order fabrics left on the maker's hands as a result of the paralyzing effect of the recent money stringency in the eastern market. We saw an opportunity to turn them quick at a small profit. Here are examples of the savings effected:

Fashionable 1.75 satin damas warp print silks for $1

Finest imported novelty satin damas Persian broche, also chiffon taffeta grounds in cassimere effects, and extremely brilliant French silk plaids, 1.75 grades, special at $1.

Beautiful 1.25 French satin bar silk plaids priced at 75¢

Superb heavy quality of rich taffeta ground satin bar silk plaids, in exclusive designs and colorings. Nothing like them in Chicago for the money. 1.25 silks, 75c.

75¢ 27-inch rough suiting silks

In white, black, pink, ciel, navys, browns, Alice blue, olive. Everything points to a scarcity of all rough weaves. A positive saving on every yard you buy: 75¢ quality, 55¢.

75¢ rich heavy silk plaids 50¢

Among them you'll find tartans as well as self-color ground taffeta plaids, colors equal to silks at any price; plaids in sizes from 3 to 4 inches; broken bar effects, a choice collection at 50c.

Handsome $1 novelty silks at 65¢

Warp printed Persian dot taffeta on plain grounds—newest costume silk. The maker's wholesale price was 75c, and they retail the world over at $1. Every known color is here at 65c.

Lustrous imported silk plaids 58¢

Excellent grade of silk plaids, Swiss make. Popular patterns, as Victoria, Stuart, Mackenzie and some 20 equally as well known Scotch clan plaids. Silks fully up to standard—a bargain at 58¢.

Rarest values in black taffeta *and* Crepe de Chine silk

27-inch best $1 quality black dress taffeta, pure dye, made to order, 78c.

36-in. oil boiled bright foreign taffeta, sp'c'l turquoise and lilac edge, 1.50 val., 1.10

27-in. pure dye dress taffeta, excellent quality, 85c grade, specially priced, 58c.

19-in. oil boiled taffeta, special Yale blue edge, our own brand, reg. 75¢ grade, 55¢.

19-inch all silk yarn dye black dress taffeta, 85¢ grade, special at only 39¢.

42-inch better grade black crepe de chine, regularly $2, reduced to 1.38.
40-inch double fold black crepe de chine, best 1.50 grade, reduced to 1.18.
Handsome 24-inch all silk crepe de chine, reduced for this sale to 50c.

Extraordinary values in coats at $15

Positive saving *of* $7 to $10 on every garment

These beautiful coats were made up for a retailer who canceled his order because of tardy delivery. They show that degree of skill in designing and making that is expected by us, and as the price concession was one of the greatest ever offered, we agreed to take the entire lot to sell at the low price of $15.

They come in the most fashionable lengths, 50 and 52 inches; large loose circular flaring backs predominate. Many styles are tight or semi-tight fitting. Models are rich luster broadcloths and light and medium weight kersey, black and street and evening shades. Richly silk lined—$15.

A third savings on knit underwear

Remarkable purchase *of* "Perfect" union suits

The financial embarrassment of the maker enables us to sell the best knit underwear at a third less than regular prices at the very beginning of the season. These goods are of excellent quality, made to fit perfectly.

There are five immense lots, mostly union suits, but including some excellent values in vests and tights. Third floor, State.

Lot 1: Union suits at 2.65

Women's "Perfect" union suits, silk and wool mixed, which prevents shrinking, high neck, long sleeves, ankle length, cream, pink, sky, all sizes, regular stock price, 3.50; special sale price, 2.65.

Lot 2: Union suits at 2.45

Women's "Perfect" union suits, silk and wool—same material as lot No. 1, low neck, sleeveless and ankle length; cream, pink and sky; all sizes; the regular stock price, 3.25; our special sale price, per suit, 2.45.

Lot 3: Mercerized suits 2.45

Women's "Perfect" union suits, heavy mercerized—a quality we have bought for years and found perfectly satisfactory; high neck, long sleeves and ankle length; cream, pink and sky, all sizes, our regular stock price, 3.50; special sale price, 2.45.

Lot 4: Mercerized suits 2.35

Women's "Perfect" union suits, heavy mercerized—same material as Lot No 3; low neck, sleeveless and ankle length; cream, pink and sky; all sizes, reg. stock price, 3.25; sale price, 2.35.

Lot 5: Ribbed suits at 1.65

Women's "Perfect" union suits, silk and merino Swiss ribbed—medium weight—pure white, high or low neck, long sleeves, ankle length, all sizes, stock price, 2.50; sale price, 1.65.

HOTELS AND RESORTS. | HOTELS AND RESORTS.

LONDON

THE CENTER OF THE FASHIONABLE WORLD

THE FREDERICK HOTELS

The Rendezvous of the Aristocracy of the States. Delightful Locations. World Famed Cuisine. Well Disciplined Service.

THE HOTEL RUSSELL

Ideal location for the tourist. Within easy reach of all places of amusement, public buildings, in the very center of the town, close to the leading railway terminal and British Museum, yet enjoying a quiet situation well removed from the noisy tramc. On high ground, overlooking the well-wooded grounds, verdant lawns and carefully tended gardens of historic Russell Square, insuring composure at night amid quiet surroundings and bracing air.

The bedroom accommodations at the Hotel Russell are luxurious in the extreme, probably without equal in Europe.

THE GREAT CENTRAL HOTEL

is arranged on the model of a great English country mansion, designed to meet the demand for a hotel offering the utmost comfort at reasonable charges. Since its construction it has steadily grown in favor among the best English families, who, in many cases, adopt it as their Town House during the season. Situated on high ground, enjoying the fresh, bracing air from the Northern heights and adjacent parks, an internal plan that permits free access of light and air to every room, lofty and spacious public apartments, the Great Central has the reputation of being the most healthful of London hotels for summer residence, and indeed, visitors to London, returning to the Hotel Great Central, wearied after a day's sightseeing in the heat of the day amid turmoil of public places, find welcome relief and quietude, an oasis of repose with freshness of atmosphere quite tonic and enlivening.

Booklets and Tariffs, Town and Country Bureau, Dept. 112, 289 4th Ave., New York City.

RESORTS AND HOTELS

North Shore Health Resort

WINNETKA, ILL.

Thirty-five minutes on Northwestern Ry. from Chicago.

Especially Built and Equipped for the Treatment of

Rheumatism
Nervousness
Digestive Disorders
Heart Disease
Diabetes

IDEAL FOR CONVALESCENTS

Personal Investigation of Our Excellent Facilities and Results Invited.

Write for Illustrated Booklet.

Raymond & Whitcomb's Tours and Tickets Everywhere

Send for Program of Our Conducted Parties to Southern Europe, Egypt and California.

133 JACKSON (NEAR CLARK)

RESORTS AND HOTELS

Grand Hotel Victoria. Located on Gulf of Naples. Approved American Equipment; pri. baths; elevator; cent. heat.; garage; Postal, Tel.; Cook's of.; Galleries; mod. chgs.; Cook's coupons first class. Tariffs, 289 4th-av., New York. NAPLES.

EDUCATIONAL.

ENGINEERING

Electrical, Mechanical, Civil and all branches; Drawing—Mechanical, Architectural, Structural, etc.; taught by correspondence. Write for 1000 page FREE Handbook.

AMERICAN SCHOOL OF CORRESPONDENCE
58th St. and Drexel Av., Chicago

THE JOHN MARSHALL LAW SCHOOL Prepares for Admission to the Bar. Evening Sessions. For Catalogue, write EDWARD T. LEE, Sec'y, Room 23, 107 Dearborn St., Chicago. Tel. Central 4069.

—EVERY DAY—

—The demand for our graduates increases. Unlimited shop and road practice on foreign and domestic cars. AUTOMOBILE SCHOOLS OF AMERICA, 1603 Michigan Ave.

CHICAGO SCHOOL OF TELEGRAPHY
A School for Young Men and Women.
Terms $10 per month, 3 months $25.
M. J. HOUGHTON, Mgr., 4000 Wentworth-av.

Don't be selfish. Tell your friends about the Worker's Magazine. Hundreds of readers mail copies each week to friends in other cities.

VOLUME LXVI.—N

PRESIDENT PLA
BUSINESS MESS

Modified Views on Trust
Corporations to Ma
Communication to
Congress.

ALMS TO DISPERSE FE

Executive to Deal with
Business and Financial
nation in a Reassur-
ing Vein.

BY RAYMOND.

Washington, D. C., Nov. 13.—[Sp
Instead of bothering his head over th
ries of the third term boomers and the
politicians who have been annoying
lists, President Roosevelt has bee
ahead soberly and methodically put
finishing touches to his message
gress.

There is every reason to believe th
ment will show the president in a ne
Every one who has seen him of la
ments upon the fact that Mr. R
seems much quieter, more sober, and
to feel a sense of his responsibilit
deeply than before. He has not ab
any of his theories, nor is he dis
compromise with financial crooks,
high their station.

Nevertheless, the message, from
pearances, will be a surprise, for it
devoted largely if not entirely to a
discussion of financial and commer
ditions. There will be nothing abo
excite the fears of timid capitalists,
the contrary, there will be timely
tions looking toward wise legislation
rect existing evils without a brass ba

Message to Set Alarms at R

The whole message is likely to b
economic character, but it will be fr
threats and all of its suggestions
temperate and in a vein which can
fail to quiet the alarms of those p
New York and vicinity who have per
ly misunderstood and misinterprete
thing the president has said and d
garding railroads and predatory c
tions.

In the first place, it can be stat
fact that President Roosevelt is not
pating and will not urge any seriou
fications of the railroad rate law.
contented to give that measure a fa
and he probably realizes, as most pe
that the best thing about it was its
effect. The Elkins rebate law has
just the handle the government wa
ing for to compel the railroads to de
with all shippers. The evil compla
was not so much high rates at any
a disposition on the part of the rail
discriminate against localities and
uals.

With the new rate law and the Elk
together, the government has power
an end to this evil.

New Attitude Toward Pooli

Instead of attacking railroad co
and corporations, the president's m
almost certainly will take a decide
in their behalf. He will recomme
pooling be permitted. The theory o
this recommendation is based is, of
that so long as the government ha
puted right to regulate rates, railro
entitled to dispose of their earnings
see fit.

Pooling was specifically prohibite
old interstate commerce act, because
time it was felt that if the railroa
permitted to pool their earnings an
up traffic, competition would be an
and higher rates would be the inevit
sult. The old law made it nearly im
for the interstate commerce commi
regulate rates, so that a pool und
circumstances was manifestly hosti
terests public.

Now all that has been changed.
rate law gives the commission pow
a reasonable rate. The Elkins law p
discriminations. The public, there
protected, and it makes but little d
to the shipper which road hauls hi
or how the money is divided, prov
rate is not too high and unfair adv
are not given to his competitors.

Views on Trusts Modified

In a similar way the president's
will take an advanced stand in rega
anti-trust law. The wording of th
unfortunate. It apparently puts
all sorts of combinations, wheth
actually result disastrously to the
not. At the same time the record of
tions under that act is not a favor
for the government. Some trusts h
dissolved for the time being, and oth
been compelled to change their
but the anti-trust law with its bro
bition of combinations, which are a
necessary to the conduct of business
times, has frightened legitimate c
without striking much terror into t
of what Mr. Roosevelt has called the
tory corporations."

Probably the most important secti
distinctively business message is th
will deal with the present financial
A recommendation will be made i
terms that congress shall proceed
legislation at once providing for
amendment to the present currenc
as will add the necessary elastic e
circulation.

Plea for Currency Reform

The president will point out the
present time there is such demand f
cash that the banks themselves are
premium for currency. On this subjec
too much to say the president look
mediate action by congress.

It is more than likely the presiden
clude a general recommendation for
of postal savings banks. No one
such legislation at the present sessio
gress, because the questions involv
important, but the stand taken by
ter General Meyer will be fully in
the president, with a suggestion
gress should at least take up the m
through a committee or otherwis
the information necessary to d
whether the government shall go
banking business or not.

On the general subject of the tru
corporations and their control by th
government through a system of
licenses or incorporations, the mes
bear will follow closely along the
down by the president in his Ind
speech, which was extremely con
and which was generally satisfacto
big money interests.